

CONFORMS TO WELLS TOWNSHIP
 ZONING RESOLUTION THIS DATE 18 Feb 99
 Edward R. ...
 ZONING DIRECTOR

K-336

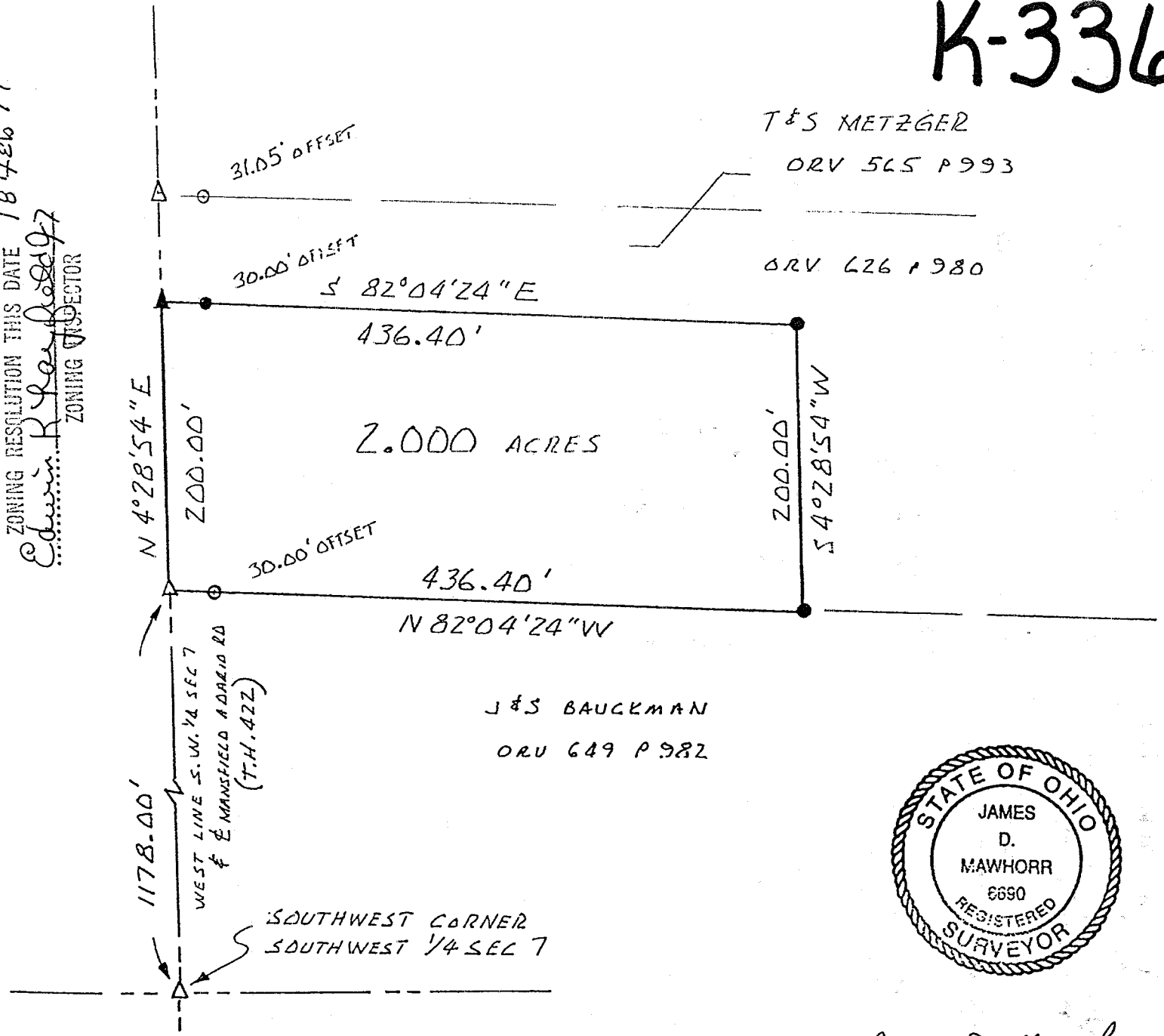

NORTH
 SCALE 1"=100'
 0 100

BEARINGS ASSUMED ON
 CENTER OF MANSFIELD ADARIO RD.

- △ RAILROAD SPIKE FOUND
- ▲ RAILROAD SPIKE SET
- IRON PIN FOUND
- IRON PIN SET W/CAP
 "MAWHORR 6690"

NEW SPLIT
 TAX MAP APPROVED
 JAK 3-1-99
 INITIAL DATE



James D. Mawhorr
 JAMES D. MAWHORR
 REG SURVEYOR NO. 6690

SURVEY PLAT 2.000 ACRES
 S.W. 1/4 SEC 7 T24 R17
 WELLS TOWNSHIP
 RICHLAND COUNTY OHIO
 FOR T & S METZGER
 JANUARY 29 1999

Legal Description
2.00 Acres T. and S. Metzger

Situated in the Township of Weller, County of Richland, State of Ohio, and known as being part of the Southwest Quarter of Section 7, Township 24, Range 17, and more particularly described as follows:

Commencing at a railroad spike found at the Southwest corner of the Southwest Quarter of section 7, thence North 4 deg. 28 min. 54 sec. East along the West line of said quarter section and the center of Mansfield Adario Road (T.H.422) a distance of 1178.00 feet to a railroad spike found which is the True Place of Beginning;

thence continuing North 4 deg. 28 min. 54 sec. East a distance of 200.00 feet to a railroad spike set;

thence South 82 deg. 04 min. 24 sec. East (passing thru an iron pin set at 30.00 feet) a total distance of 436.40 feet to an iron pin set;

thence South 4 deg. 28 min. 54 sec. West a distance of 200.00 feet to an iron pin set;

thence North 82 deg. 04 min. 24 sec. West along an existing property line (passing thru an iron pin found at 406.40 feet) a total distance of 436.40 feet to the True Place of Beginning, containing 2.00 acres of land, more or less, but subject to all legal highways and easements of record.

Bearings assumed, based on center of Mansfield Adario Road. Iron pins set with caps "Mawhorr 6690".

January 29, 1999

James D. Mawhorr

James D. Mawhorr
Register Surveyor 6690

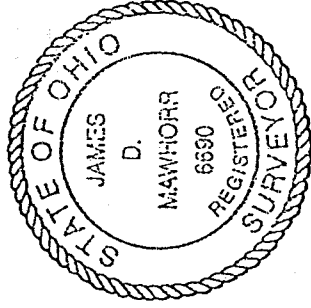

NEW SPLIT
TAX MAP APPROVED
DATE 3-1-99
INITIAL

K-336