

PLAT OF SURVEY FOR

Timothy J. & Rebecca L. Vargo

SECTION - LOT # 6167 & Pt. 6168, Vol. 8, Pg. 33

TOWNSHIP - Mansfield CITY / VILLAGE

RANGE - TOWNSHIP

QUARTER - Richland COUNTY, OHIO

LEGEND:

- ▲ - P.K. NAIL FOUND
- △ - P.K. NAIL SET
- - RAILROAD SPIKE FOUND
- - RAILROAD SPIKE SET
- - FENCE POST FOUND
- - IRON PIN FOUND
- - IRON PIN SET - CAPPED
- BLUNK 6320 "

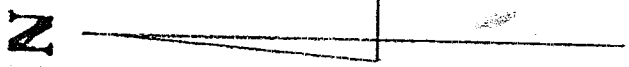
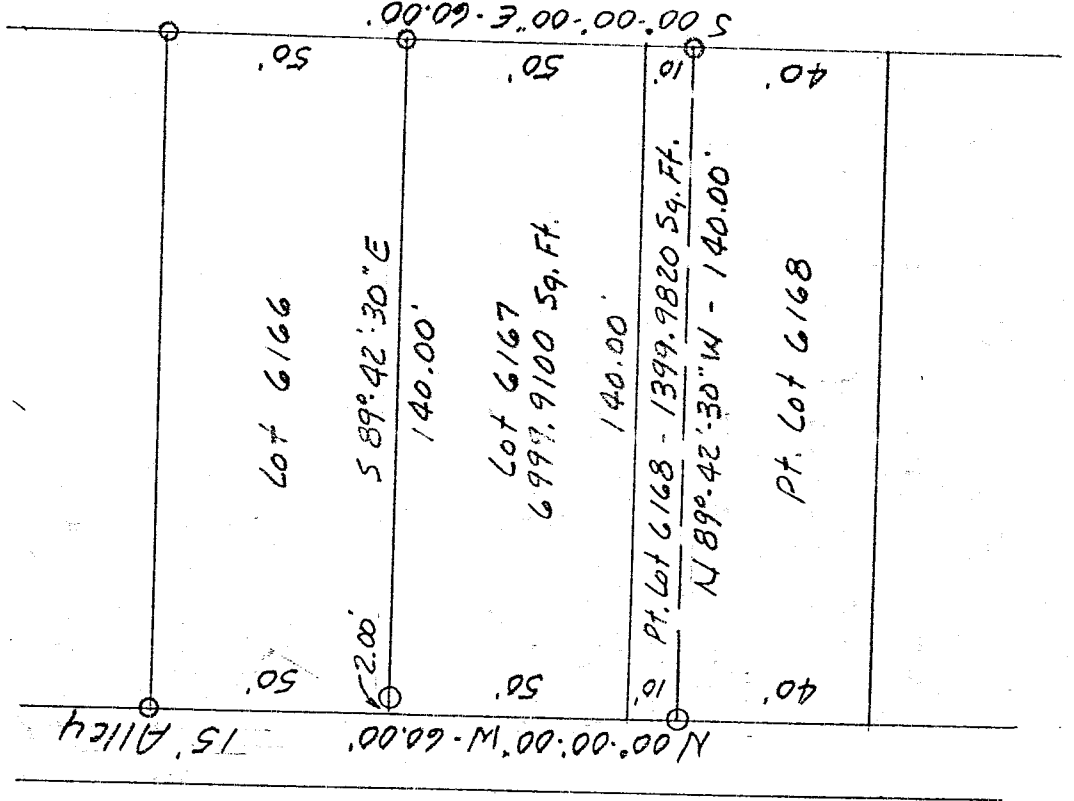

K-335

NEW SURVEY
OF EXISTING PARCEL
TAX MAP APPROVED
3-4-99
DATE

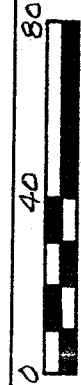

SCALE 1" = 40'

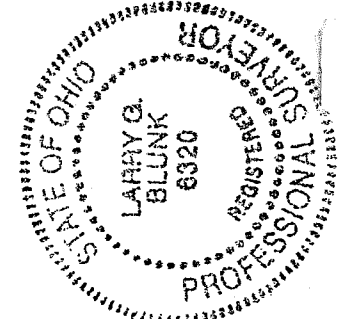

BASIS OF BEARINGS: Bearings shown are to an assumed azimuth, are used to denote angles only

I HEREBY CERTIFY THAT THE ABOVE PLAT AND THE FIELD SURVEY IT REPRESENTS ARE TRUE TO THE BEST OF MY KNOWLEDGE

Larry G. Blunk
LARRY G. BLUNK
PROFESSIONAL SURVEYOR - OR # 6320

DATE 3-2-99

DESCRIPTION
FOR

TIMOTHY J. & REBECCA L. VARGO

Located in the City of Mansfield, County of Richland, State of Ohio and being all of Lot Number 6167 and a part of Lot Number 6168 as recorded in Volume 8, Page 33 of the Richland County Plat Records and more particularly described as follows:

Beginning at an iron pin set in the Northeast Corner of Lot Number 6167.

Thence S 00 degrees 00' 00" E along the east line of Lot Numbers 6167 and 6168 a distance of 60.00 feet to an iron pin set.

Thence N 89 degrees 42' 30" W a distance of 140.00 feet to an iron pin set on the west line of Lot Number 6168.

Thence N 00 degrees 00' 00" W along the west line of Lot Numbers 6168 and 6167 a distance of 60.00 feet to the Northwest Corner of Lot Number 6167, referenced by an iron pin set S 89 degrees 42' 30" E - 2.00 feet.

Thence S 89 degrees 42' 30" E passing thru an iron pin set at 2.00 feet a total distance of 140.00 feet to the place of beginning and containing 8399.8920 square feet in all of which 6999.9100 square feet are in Lot Number 6167 and 1399.9820 square feet are in a part of Lot Number 6168 but subject to all legal highways also all easements of record.

Basis of Bearings: Bearings shown are to an assumed azimuth and are used to denote angles only.

Larry G. Blunk
Larry G. Blunk, P.S. 6320
March 2, 1999

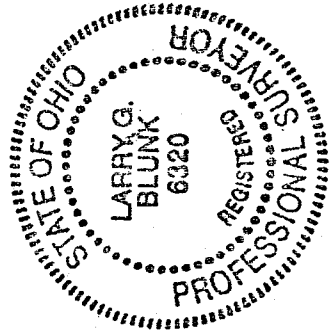

NEW SURVEY
OF EXISTING PARCEL
TAX MAP APPROVED
EAB
DATE 3-4-99

K-335