

# LAND AND MORTGAGE LOCATION SURVEY

FOR

DENNIS KING  
437 HOWARD STREET, CITY OF MANSFIELD OHIO  
SHOWING S.D.5 OF OUT LOT 163



SCALE 1" = 50'

- SET 5/8" REBAR
- EXISTING PINS

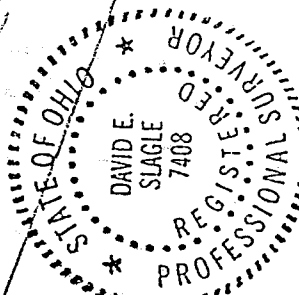
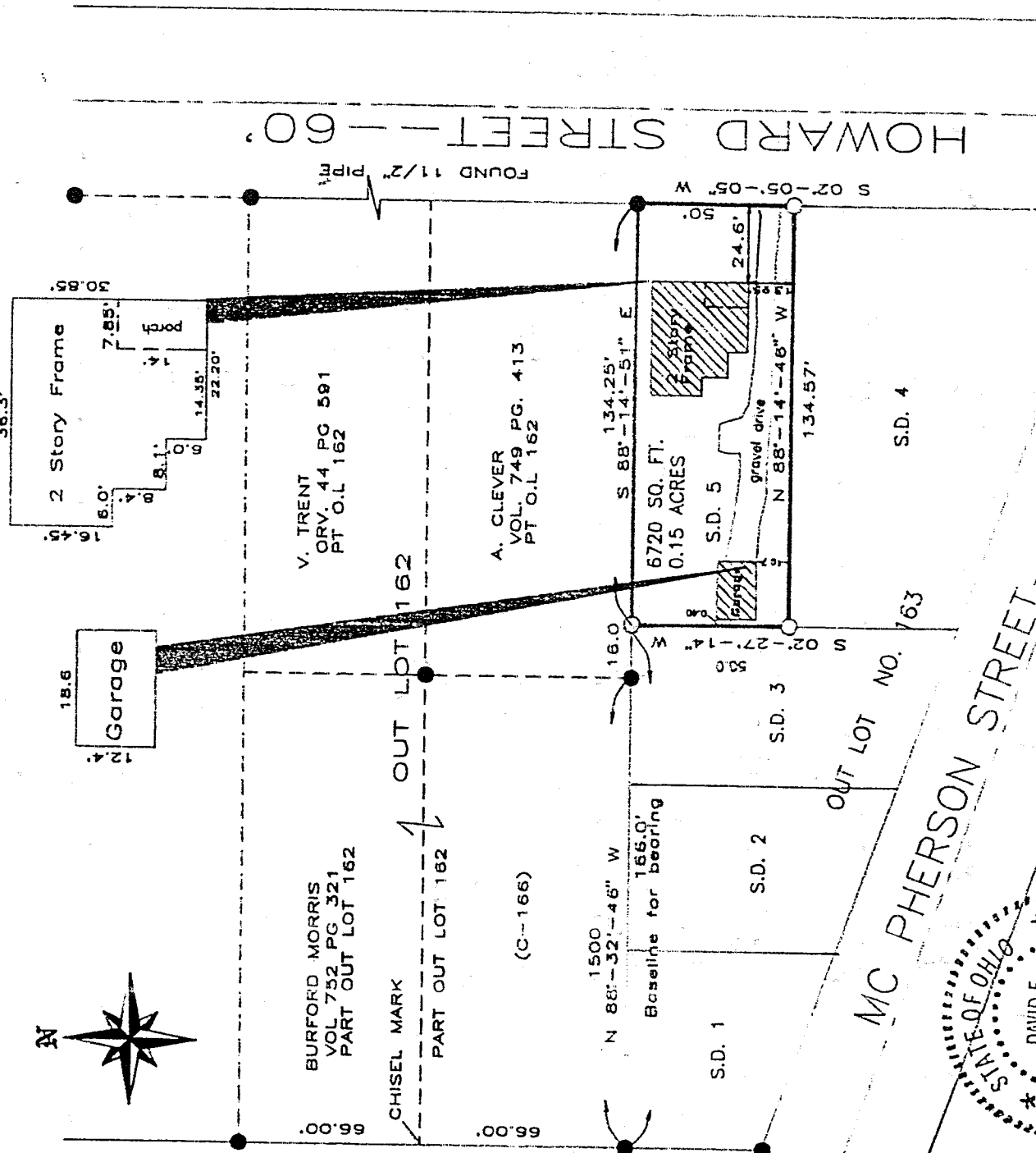

## LAND SURVEY

PLAT OF SURVEY SHOWING ALL OF S.D. 5 OF OUT LOT NO. 163  
IN DAILY AND ROBINSONS ADDITION AS RECORDED IN THE  
RICHLAND COUNTY RECORDS  
SURVEY MADE DURING DECEMBER 1997.

SURVEY AND PLAT WERE MADE TO THE BEST OF MY ABILITY.

by *David E. Slagle*  
David E. Slagle P.S. #7408

NEW SURVEY  
OF EXISTING PARCEL  
TAX MAP APPROVED  
DATE 1-16-98

ALL PINS SET ARE 5/8" REBAR  
WITH CAP (XYZ)

NEW SURVEY OF EXISTING  
S.D. 5 OF OUT LOT 163  
NOTE: NO ENCROACHMENTS  
ORIGINAL DEED BOOK 500 PAGE 561  
PARCEL NO. 027-04-228-12-000

**XYZ**

DATE: 12/17/97  
JOB NO 97211  
SCALE: 1" = 50'  
F.B. NO FILE NOTES  
REVISED: WAP NO 97211

SURVEY SERVICE INC.  
3958 LAFROSA CT  
GROVE CITY OH 43123  
FAX: 614-875-8872 PH: 614-871-1980  
DRAWN BY: E.R.  
CKD BY: D.F.S.  
CAD FILE 97211

K-334