

K-326

SOUTHEAST QUARTER
SECTION 2 T-21 R-18
MADISON TOWNSHIP
RICHLAND COUNTY, OHIO

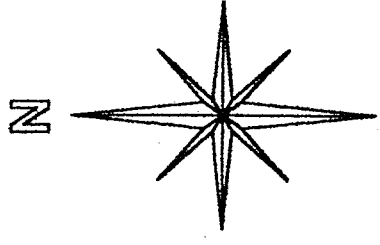

BASIS OF BEARINGS:
ASSUMED

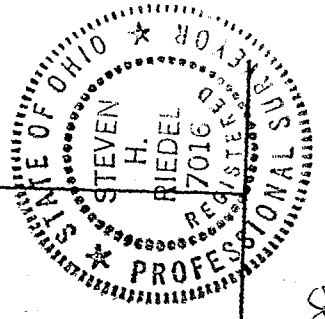
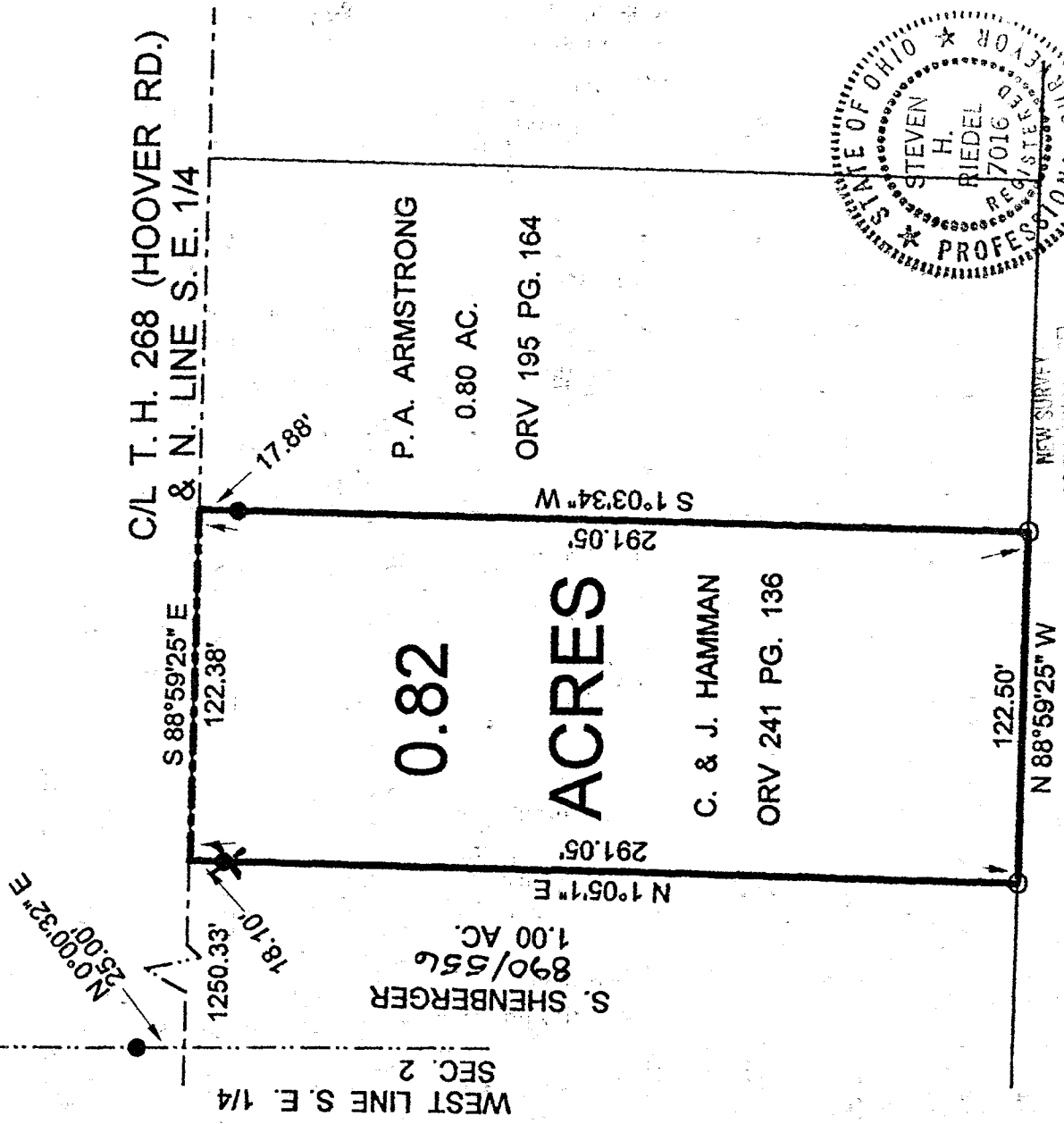

NEW SURVEY
OF EXISTING RECORD
TAX MAP APPROVED
DATE 3-5-99
INITIALS

K. & M. NIXON

72.38 AC.

586/123

LEGEND:

○ - 5/8 INCH REBAR W/CAP STAMPED
"PS 7016" SET

● - EXISTING IRON PIN

✕ - EXISTING IRON PIPE

STEVEN H. RIEDEL
OHIO SURVEYOR 7016
MARCH 03, 1999
RMA2SEA

Graphic Scale



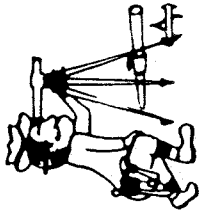

Riedel Land Surveying Company

712 N. Henry St.
Crestline, Ohio 44827

Phone (419) 683-1951

March 03, 1999

Hamman Property (0.82 acres)
rma2sea

Situated in the Township of Madison, County of Richland, State of Ohio and being part of the Southeast quarter of Section 2, T-21, R-18 and being more fully described as follows:

Commencing at the intersection the West line of the Southeast quarter of Section 2 with the centerline of Township Highway 268 (Hoover Road also being the North line of the Southeast quarter of Section 2), an existing iron pin being North 00 deg. 00 min. 32 sec. East and 25.00 feet from this corner;

thence turning and running South 88 deg. 59 min. 25 sec. East along the centerline of Township Highway 268 for 1250.33 feet to the place of beginning (an existing iron pipe being South 01 deg. 05 min. 01 sec. West and 18.10 feet from this corner);

thence continuing South 88 deg. 59 min. 25 sec. East along said centerline for 122.38 feet;

thence turning and running South 01 deg. 03 min. 34 sec. West (passing an existing iron pin at 17.88 feet) for a total distance of 291.05 feet to a 5/8 inch rebar set;

thence turning and running North 88 deg. 59 min. 25 sec. West for 122.50 feet to a 5/8 inch rebar set;

thence turning and running North 01 deg. 05 min. 01 sec. East (passing an existing iron pipe at 272.95 feet) for a total distance of 291.05 feet to the place of beginning.

All 5/8 inch rebars set have a plastic cap stamped "PS 7016".

The above described parcel has a calculated area of 0.82 acres of land according to a survey made on March 03, 1999 by Steven H. Riedel, Ohio surveyor 7016.

Prior Deed: ORV 241 page 136

Basis of Bearings: Assumed

NEW SURVEY
OF EXISTING PARCEL
TAX MAP APPROVED
EAK DATE 3-4-99

K-326