

# PLAT OF SURVEY FOR J. V. Contrell

SECTION 2 LOT # \_\_\_\_\_  
 TOWNSHIP 22 CITY / VILLAGE \_\_\_\_\_  
 RANGE 17 Monroe TOWNSHIP \_\_\_\_\_  
 QUARTER SW Richland COUNTY, OHIO \_\_\_\_\_

**LEGEND:**

- ▲ - P.K. NAIL FOUND
- △ - P.K. NAIL SET
- - RAILROAD SPIKE FOUND
- - RAILROAD SPIKE SET
- - FENCE POST FOUND
- - IRON PIN FOUND
- - IRON PIN SET - CAPPEL BLUNK 6320 "

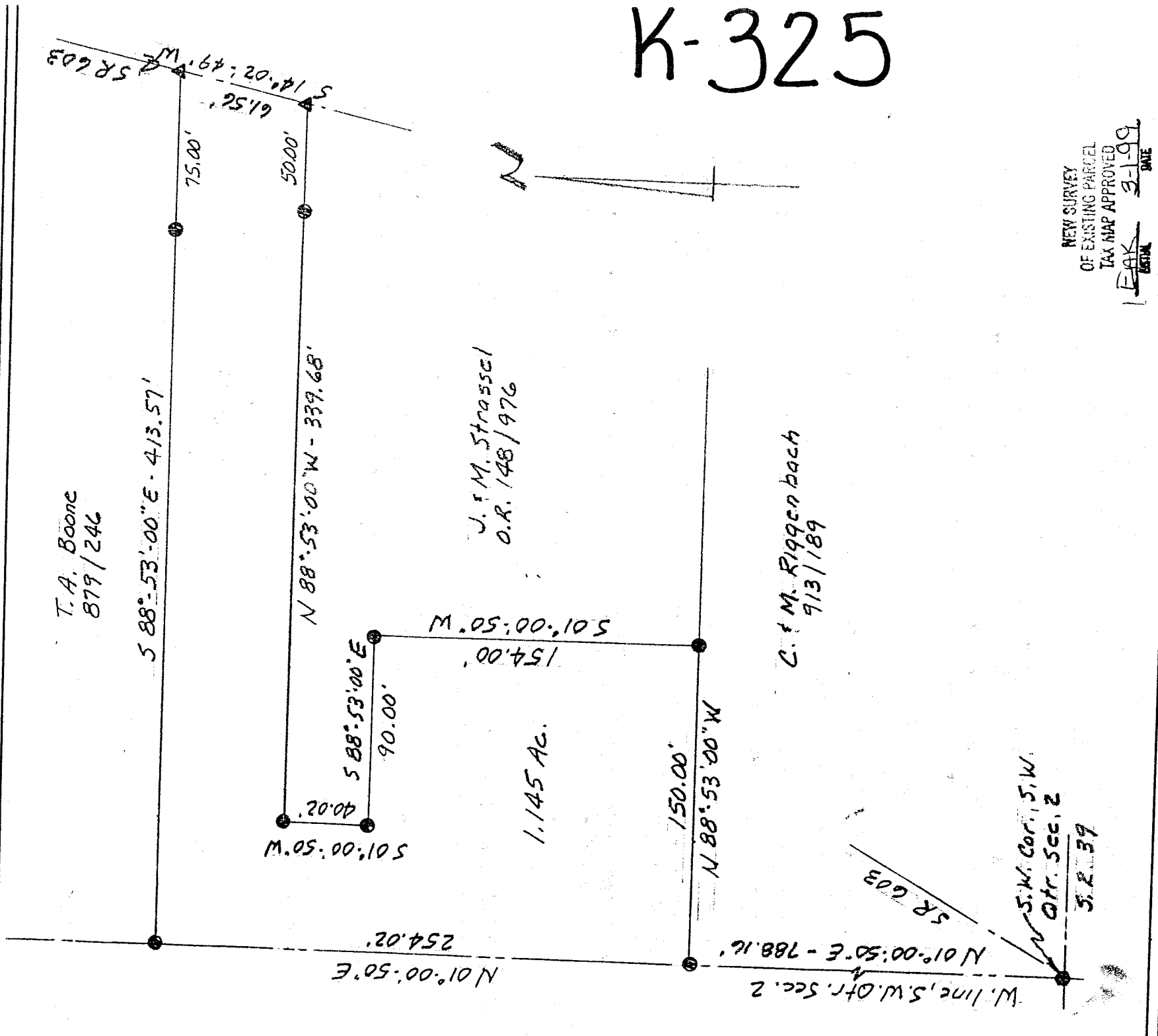

K-325

NEW SURVEY  
 OF EXISTING PARCEL  
 TAX MAP APPROVED  
 DATE 3-1-99

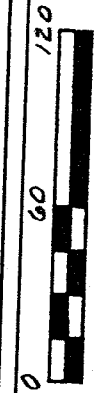

SCALE 1" = 60'

BASIS OF BEARINGS: Deed Vol. 913, Pg. 189.

I HEREBY CERTIFY THAT THE ABOVE PLAT AND THE FIELD SURVEY IT REPRESENTS ARE TRUE TO THE BEST OF MY KNOWLEDGE

*Larry G. Blunk*

LARRY G. BLUNK  
 PROFESSIONAL SURVEYOR # 6320

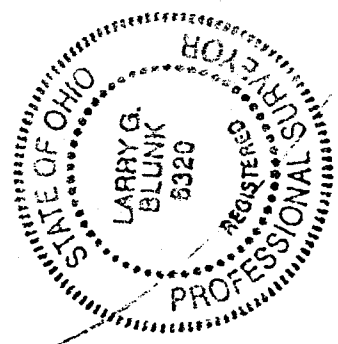

2-22-99  
 DATE

K-325

DESCRIPTION  
FOR

C. & J. CANTRELL

Located in the Township of Monroe, County of Richland, State of Ohio and being a part of the Southwest Quarter of Section 2, Township 22, Range 17 and more particularly described as follows:

Beginning at a railroad spike found in the Southwest Corner of the Southwest Quarter of Section 2.

Thence N 01 degrees 00' 50" E along the west line of the Southwest Quarter of Section 2 a distance of 788.16 feet to an iron pin found and the True Place of Beginning.

Thence continuing N 01 degrees 00' 50" E along the west line of the Southwest Quarter of Section 2 a distance of 254.02 feet to an iron pin found.

Thence S 88 degrees 53' 00" E passing thru an iron pin found at 338.57 feet a total distance of 413.57 feet to a pk nail found in the centerline of S.R. 603.

Thence S 14 degrees 02' 49" W along the centerline of S.R. 603 a distance of 61.56 feet to a pk nail found.

Thence N 88 degrees 53' 00" W passing thru an iron pin found at 50.00 feet a total distance of 339.68 feet to an iron pin found.

Thence S 01 degrees 00' 50" W a distance of 40.02 feet to an iron pin found.

Thence S 88 degrees 53' 00" E a distance of 90.00 feet to an iron pin found.

Thence S 01 degrees 00' 50" W a distance of 154.00 feet to an iron pin found.

Thence N 88 degrees 53' 00" W a distance of 150.00 feet to the True Place of Beginning and containing 1.145 acres more or less but subject to all legal highways also all easements of record.

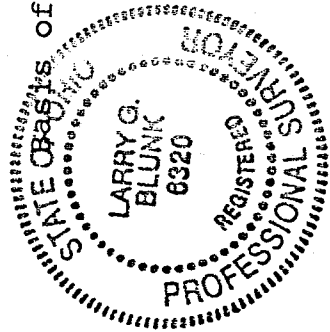

of Bearings: Deed Volume 913, Page 189.

*Larry G. Blunk*  
Larry G. Blunk, P.S. 6320  
February 22, 1999

