

K-321

SURVEY PLAT

For Robert Bush
Part Lot #12500, Lot #12501, and Part Lot #12502
City of Mansfield
Plat Volume 13, Page 5
Richland County, Ohio

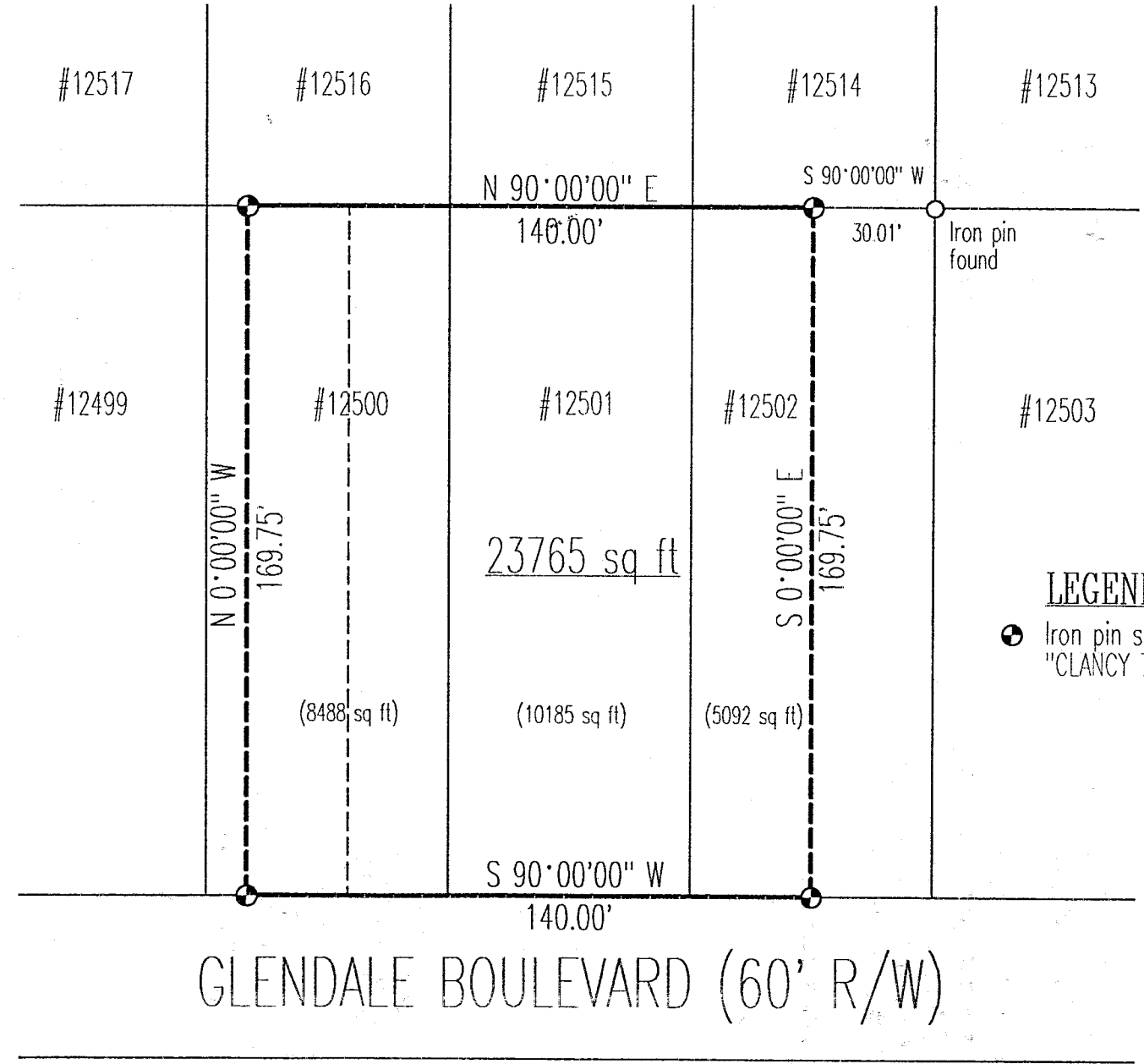

LEGEND
 ● Iron pin set with cap stamped "CLANCY 7178"

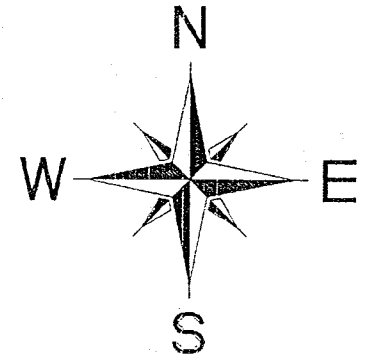

Scale : 1" = 40'

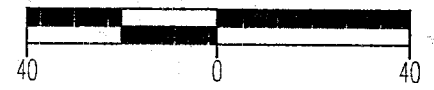

Bearings are based on an assumed meridian.

NEW SURVEY
 OF EXISTING PARCEL
 TAG MAP APPROVED
 DATE 2-26-99



Warne R. Clancy
 Warne R. Clancy P.S. #7178

DATE: 2/25/99
 JOB NO.: W022499

SURVEY DESCRIPTION

Part Lot #12500, Lot #12501, Part Lot #12502
City of Mansfield
Plat Volume 13, Page 5
Richland County, Ohio

Situated in the City of Mansfield, County of Richland, State of Ohio, and being part of Lot #12500, Lot #12501, and Lot #12502 of the consecutively numbered lots of said city as recorded in Plat Volume 13, page 5 of the plat records of said county, more particularly described as follows:

Commencing for the same at an iron pin found marking the northeast corner of said Lot #12502; Thence, South 90 degrees 00 minutes 00 seconds West with the north line of said lot, a distance of 30.01 feet to an iron pin set, the Place of Beginning;

Thence, South 00 degrees 00 minutes 00 seconds East, a distance of 169.75 feet to an iron pin set on the north right-of-way line of Glendale Boulevard (60' R/W);

Thence, South 90 degrees 00 minutes 00 seconds West with said right-of-way line, a distance of 140.00 feet to an iron pin set thereon;

Thence, North 00 degrees 00 minutes 00 seconds West, a distance of 169.75 feet to an iron pin set on the north line of said Lot #12,500;

Thence, North 90 degrees 00 minutes 00 seconds East with the north line of said lot and its westerly projection, a distance of 140.00 feet to the Place of Beginning, containing 23,765 square feet, of which 8,488 lie in said Lot #12500, 10,185 in said Lot #12501, and 5,092 in said Lot #12502 according to survey by Warne R. Clancy, Professional Surveyor #7178, on February 24, 1999.

Iron pins set are #5 rebars with caps stamped "CLANCY 7178".

Bearings are based on an assumed meridian.

K-321



Warne R. Clancy
Warne R. Clancy
Professional Surveyor #7178

NEW SURVEY
OF EXISTING PARCEL
TAX MAP APPROVED
DATE 2/26/99
INITIALS