

PLAT OF SURVEY FOR David T. Woodard

SECTION _____ LOT # 2812 & Pt. 2813, V-4, P. 28
 TOWNSHIP _____ Manstfield CITY / VILLAGE
 RANGE _____ TOWNSHIP
 QUARTER _____ Richland COUNTY, OHIO

LEGEND:

- ▲ - P.K. NAIL FOUND
- △ - P.K. NAIL SET
- - RAILROAD SPIKE FOUND
- - RAILROAD SPIKE SET
- - FENCE POST FOUND
- - IRON PIN FOUND
- - IRON PIN SET - CAPPED
- BLUNK 6320 "

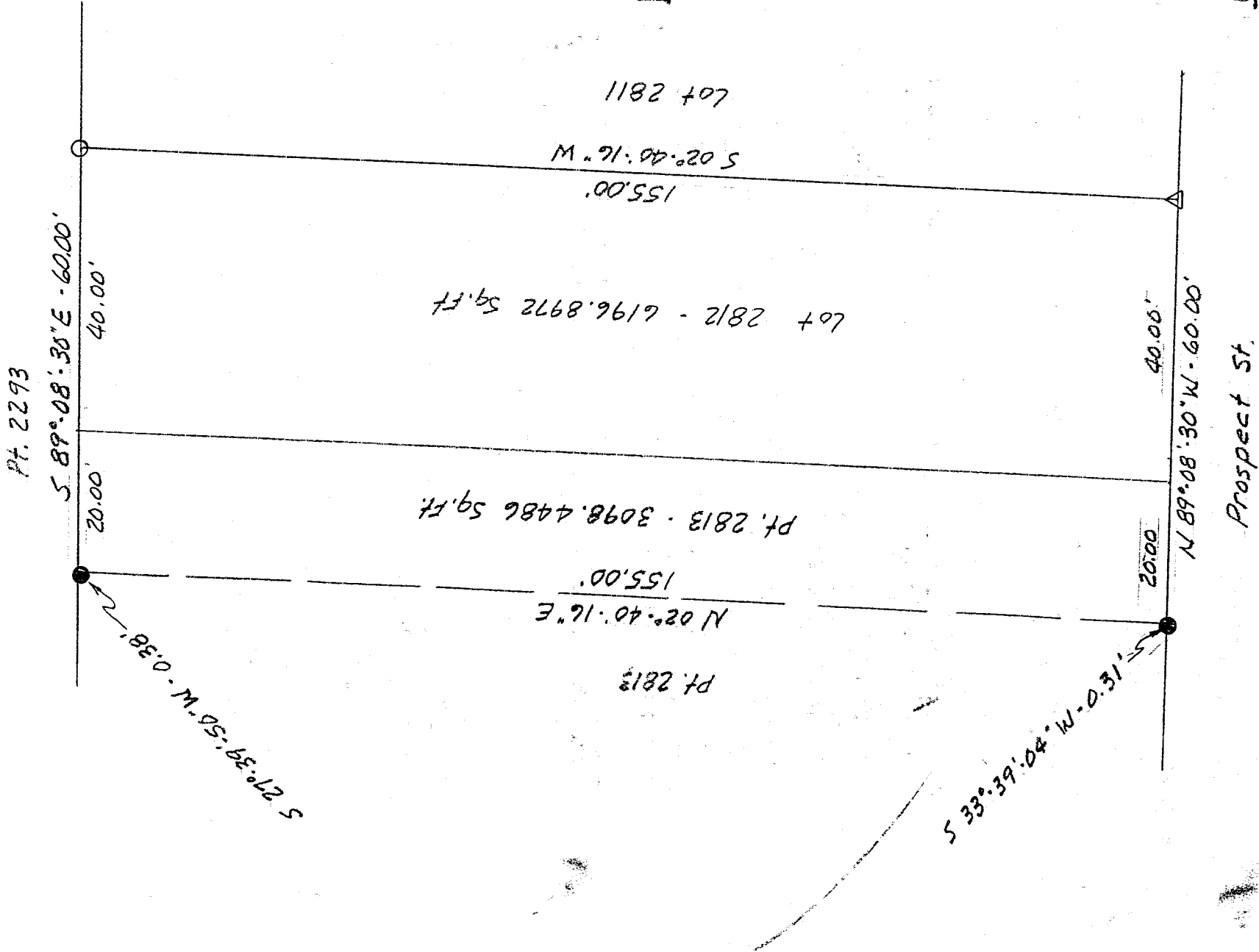

K-313

NEW SURVEY
 OF EXISTING PARCEL
 TAX MAP APPROVED
 INITIAL LBK DATE 2-16-99

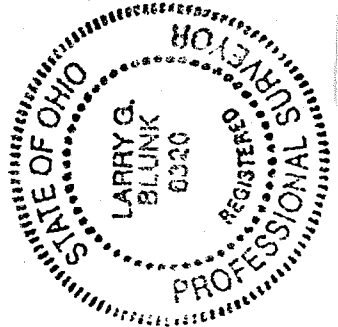

BASIS OF BEARINGS: Bearings shown are to an assumed azimuth
and are used to denote angles only.
 I HEREBY CERTIFY THAT THE ABOVE PLAT AND THE
 FIELD SURVEY IT REPRESENTS ARE TRUE TO THE
 BEST OF MY KNOWLEDGE

Larry G. Blunk
 LARRY G. BLUNK
 PROFESSIONAL SURVEYOR

DATE 2-9-99
 OR # 6320

DESCRIPTION
FOR

DAVID T. WOODARD

Located in the City of Mansfield, County of Richland, State of Ohio and being Lot Number 2812 and a part of Lot Number 2813 as recorded in Plat Volume 4, Page 28 of the Richland County Plat Records and more particularly described as follows:

Beginning at a pk nail set in the Southeast Corner of Lot Number 2812.

Thence N 89 degrees 08' 30" W along the south line of Lot Numbers 2812 and 2813 a distance of 60.00 feet to a point, referenced by an iron pin found, S 33 degrees 39' 04" W - 0.31 feet.

Thence N 02 degrees 40' 16" E a distance of 155.00 feet to a point, referenced by an iron pin found, S 27 degrees 39' 50" W - 0.38 feet, on the north line of Lot Number 2813.

Thence S 89 degrees 08' 30" E along the north line of Lot Numbers 2813 and 2812 a distance of 60.00 feet to an iron pin set in the Northeast Corner of Lot Number 2812.

Thence S 02 degrees 40' 16" W along the east line of Lot Number 2812 a distance of 155.00 feet to the place of beginning and containing 9295.3458 square feet in all of which 6196.8972 square feet are in of Lot Number 2812 and 3098.4486 square feet are in a part of Lot Number 2813 but subject to all legal highways also all easements of record.

Basis of Bearings: Bearings shown hereon are to an assumed azimuth and are used to denote angles only.

Larry G. Blunk
Larry G. Blunk, P.S. 6320
February 9, 1999

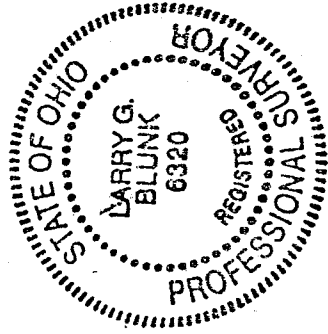

NEW SURVEY
OF EXISTING PARCELS
TAX MAP APPROVED

DATE 2-16-99

K-313