

PLAT OF PROPERTY SURVEY

DAVID R. & DORIS A. SHARROCK

PART OF LOT 9571
CITY OF MANSFIELD, RICHLAND COUNTY, OHIO
PLAT VOLUME 8, PAGE 17

K-312

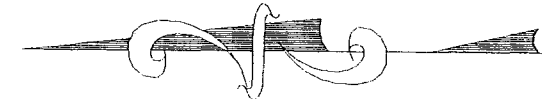
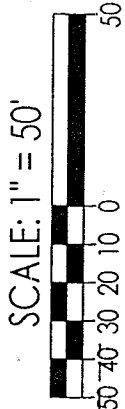

BEARINGS ARE BASED ON
ASSUMING THE EAST RIGHT-
OF-WAY LINE OF LINDEN RD.
AS BEING N 00°00'00" E.

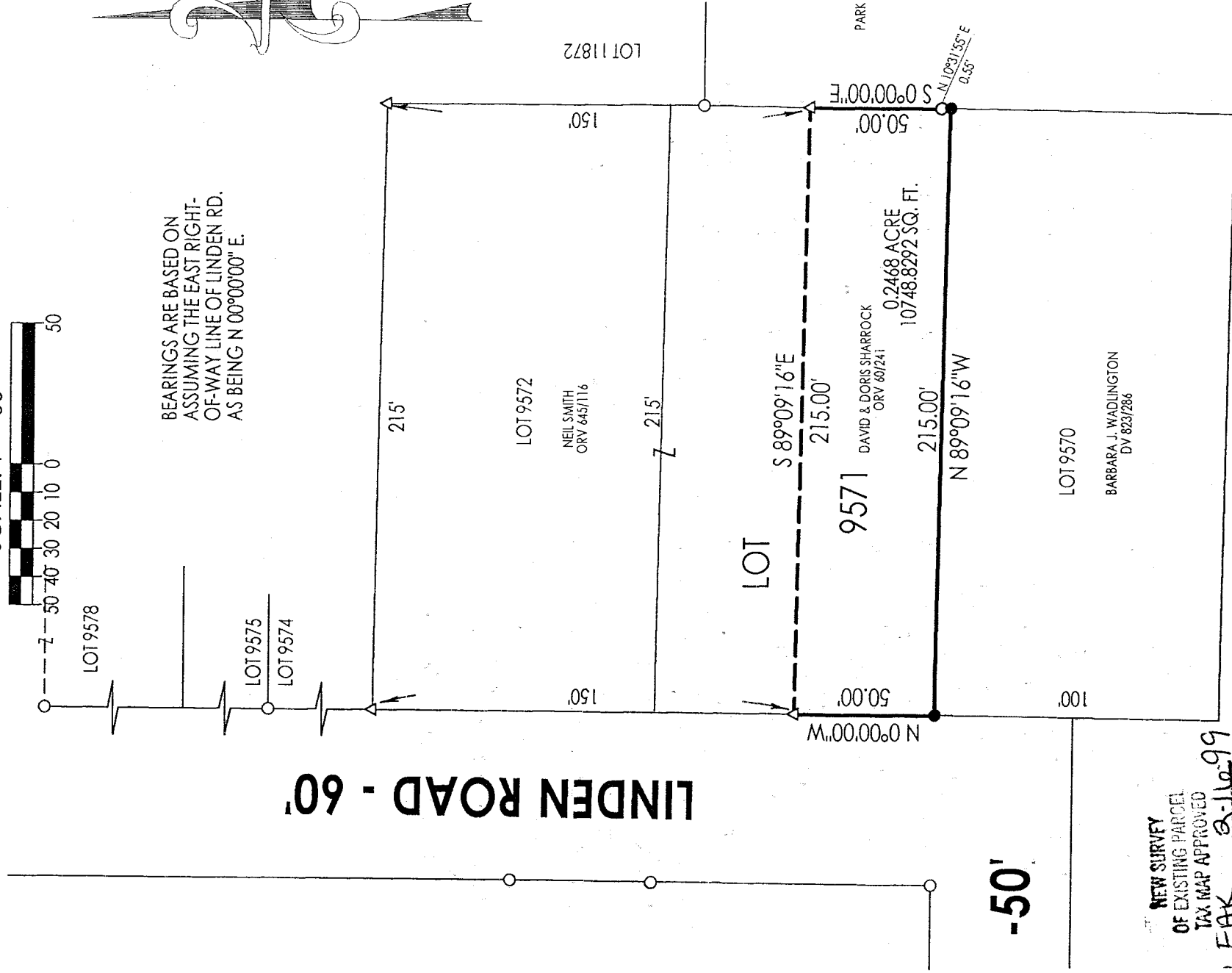

NEW SURVEY
OF EXISTING PARCEL
TAX MAP APPROVED
FAK DATE 2-11-99

LEGEND

- △ IRON PIN FOUND
- IRON PIPE FOUND
- 5/8" IRON PIN SET WITH CAP STAMPED "KROCKA & ASSOC."

PREPARED BY
F. E. KROCKA & ASSOCIATES, INC.

Raymond G. Lenczowski
RAYMOND G. LENCZOWSKI

OHIO REGISTERED SURVEYOR NO. 6687
DATE: FEBRUARY 11, 1999

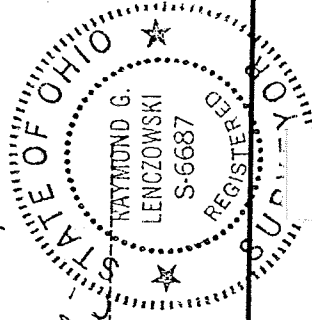

REGISTERED SURVEYOR

F. E. KROCKA & ASSOCIATES, INC.
ENGINEERING AND SURVEYING
102 WEST MAIN STREET
SHELBY, OHIO 44875
PHONE: (419) 342-4556

DESCRIPTION
DAVID R. & DORIS A. SHARROCK
PART OF LOT 9571
CITY OF MANSFIELD, RICHLAND COUNTY, OHIO
PLAT VOLUME 8, PAGE 17
0.2468 ACRE

DESCRIPTION: Being part of Lot 9571 in the City of Mansfield, Richland County, Ohio, and being more particularly described as follows:

The real point of beginning being an iron pin set at the southwest corner of Lot 9571 (northwest corner of Lot 9570), said point also being on the east right-of-way line of Linden Road (60 feet in width);

- 1) thence N 00° 00' 00" W, a distance of 50.00 feet, along the west line of Lot 9571 and the east right-of-way line of Linden Road, to an iron pin found;
- 2) thence S 89° 09' 16" E, a distance of 215.00 feet, to an iron pin found on the east line of Lot 9571;
- 3) thence S 00° 00' 00" E, a distance of 50.00 feet, along the east line of Lot 9571, to an iron pin set at the southeast corner of Lot 9571 (northeast corner of Lot 9570);
- 4) thence N 89° 09' 16" W, a distance of 215.00 feet, along the south line of Lot 9571 (north line of Lot 9570), to the real point of beginning,

and containing 0.2468 acre, more or less, but subject to all legal easements and public rights-of-way now on record. All iron pins set are 5/8" diameter with caps stamped "KROCKA & ASSOC." Bearings are based on assuming the east right-of-way line of Linden Road as being N 00° 00' 00" W.

CERTIFICATION: I hereby certify that a survey was made of the above described property and all markers were found or set as indicated.

F. E. KROCKA & ASSOCIATES, INC.

Raymond G. Lenczowski

Raymond G. Lenczowski
Ohio Registered Surveyor No. 6687
Date: February 10, 1999

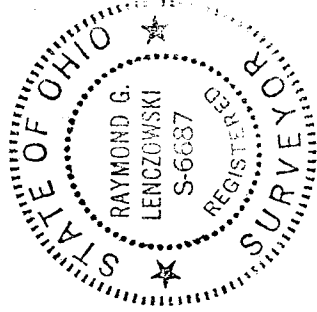

Ddsharr.doc

NEW SURVEY
OF EXISTING PARCEL
TAX MAP APPROVED
1 EAK 2-16-99
DATE

K-312