

E, LOT 22322

PLAT OF BOUNDARY SURVEY

AMY BAUMBERGER

LOT 22319, PLAT VOL. 25, PG. 55

CITY OF MANSFIELD, RICHLAND COUNTY, OHIO

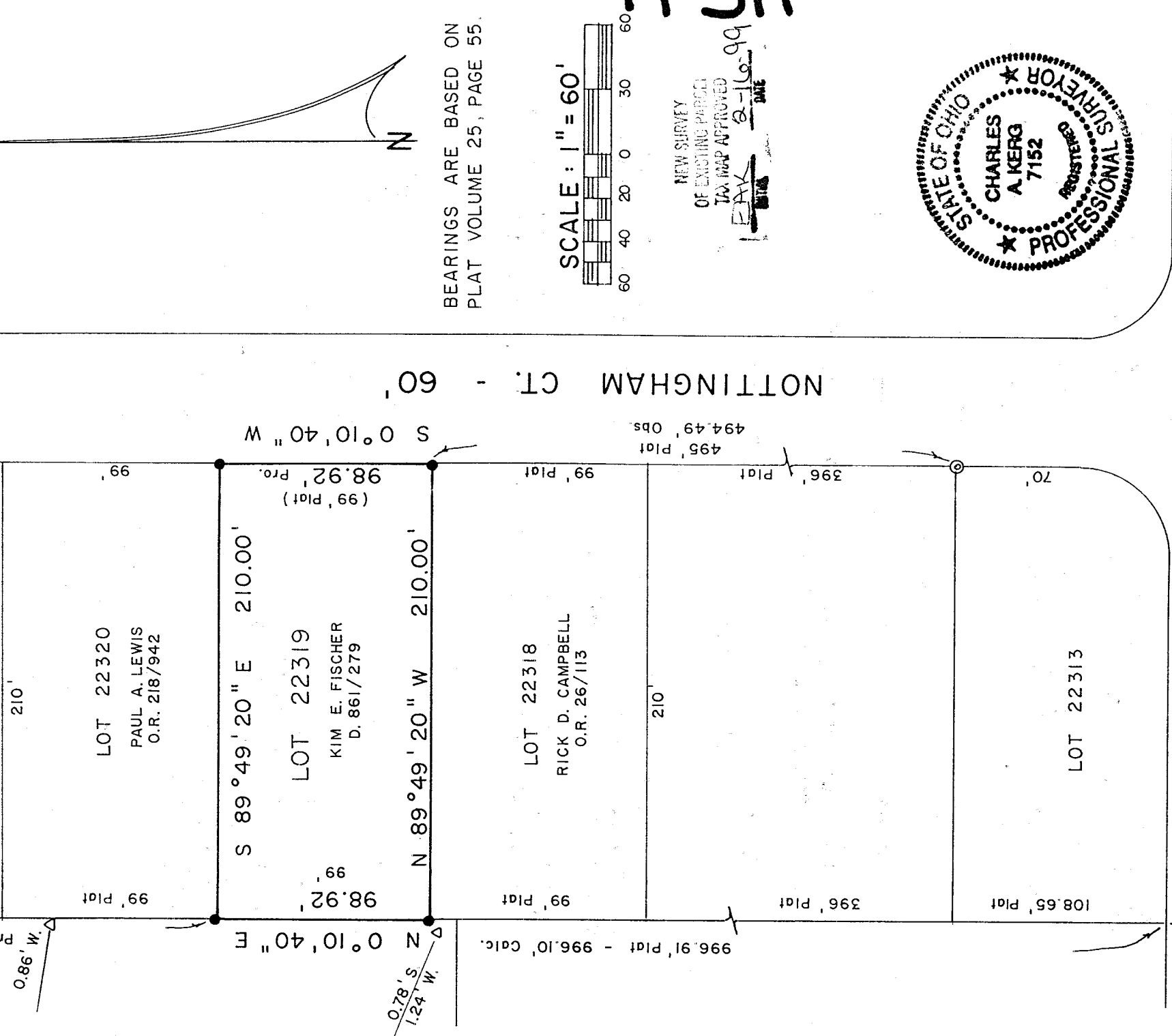

210'

LOT 22320
PAUL A. LEWIS
O.R. 218/942

S 89°49'20" E 210.00'

LOT 22319
KIM E. FISCHER
D. 861/279

N 89°49'20" W 210.00'

LOT 22318
RICK D. CAMPBELL
O.R. 26/113

210'

LOT 22313

NOTTINGHAM CT. - 60'

SCALE: 1" = 60'

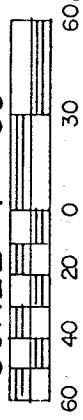

BEARINGS ARE BASED ON
PLAT VOLUME 25, PAGE 55.

NEW SURVEY
OF EXISTING PARCEL
TAX MAP APPROVED

1 DAY
2-16-99
DATE

K-311

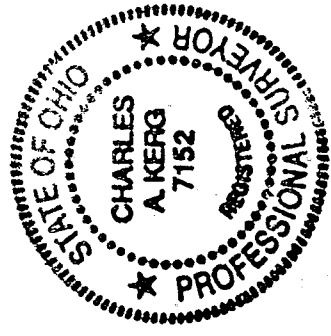

60.00' Used

SHERWOOD DR. - 60'

474.50'

"SEILER"

"SEILER"

LEGEND

- IRON PIPE FOUND
- ⊙ PIPE IN CONCRETE FOUND
- △ IRON PIN FOUND
- 5/8" IRON PIN SET WITH CAP
STAMPED "C. KERG, RLS 7152"

PREPARED BY

KERG SURVEYING

Charles A. Kerg
 CHARLES A. KERG
 REGISTERED OHIO SURVEYOR NO. 7152
 DATE: JANUARY 22, 1999