

PLAT OF SURVEY FOR Tim Hersman

SECTION _____ LOT # Pt. 3544 Vol. 5, Pg. 2
 TOWNSHIP _____ Mansfield CITY / VILLAGE
 RANGE _____ TOWNSHIP
 QUARTER _____ Richland COUNTY, OHIO

LEGEND:

- ▲ - P.K. NAIL FOUND
- △ - P.K. NAIL SET
- - RAILROAD SPIKE FOUND
- - RAILROAD SPIKE SET
- - FENCE POST FOUND
- - IRON PIN FOUND
- - IRON PIN SET - CAPPED
- - BLUNK 6320 "

Mendota St.

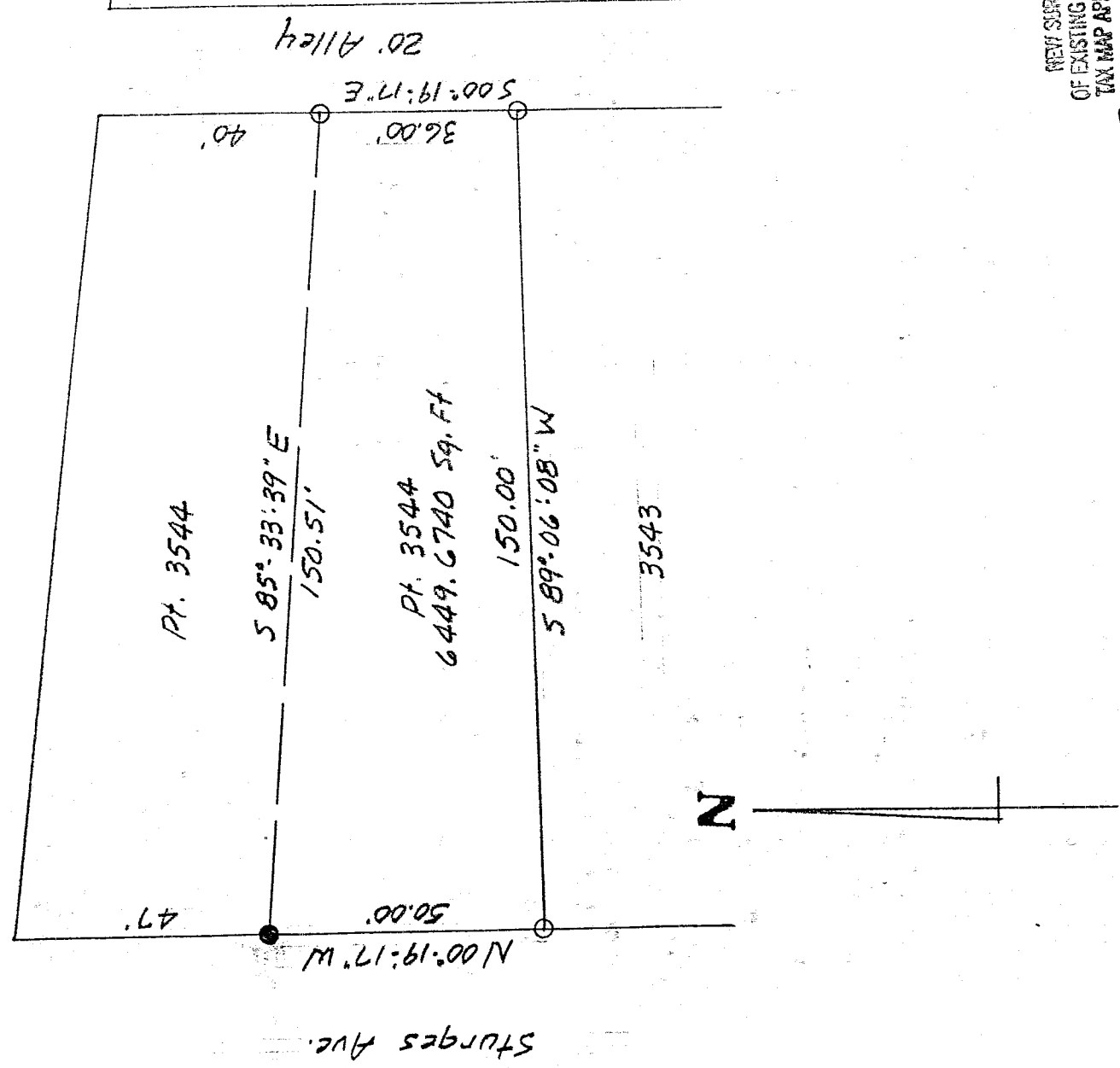

K-309

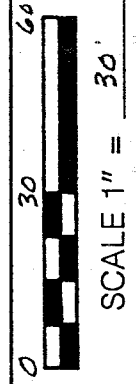
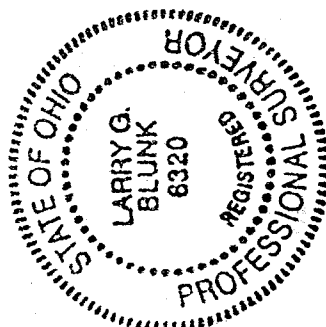

BASIS OF BEARINGS: Bearings are to an assumed azimuth and are used to denote angles only.
 I HEREBY CERTIFY THAT THE ABOVE PLAT AND THE FIELD SURVEY IT REPRESENTS ARE TRUE TO THE BEST OF MY KNOWLEDGE

Larry G. Blunk
 LARRY G. BLUNK
 PROFESSIONAL SURVEYOR # 6320

2-3-99
 DATE

NEW SURVEY
 OF EXISTING PARCEL
 TAX MAP APPROVED
 FAX 2-5-99
 INITIAL DATE

DESCRIPTION
FOR
KIM HERSMAN

Located in the City of Mansfield, County of Richland, State of Ohio and being a part of Lot Number 3544 as recorded in Volume 5, Page 2 of the Richland County Plat Records and more particularly described as follows:

Beginning at an iron pin set in the Southwest Corner of Lot Number 3544.

Thence N 00 degrees 19' 17" W along the west line of Lot Number 3544 a distance of 50.00 feet to an iron pin found.

Thence S 85 degrees 33' 39" E a distance of 150.51 feet to an iron pin set on the east line of Lot Number 3544.

Thence S 00 degrees 19' 17" E along the east line of Lot Number 3544 a distance of 36.00 feet to an iron pin set in the Southeast Corner of Lot Number 3544.

Thence S 89 degrees 06' 08" W along the south line of Lot Number 3544 a distance of 150.00 feet to the place of beginning and containing 6449.6740 square feet but subject to all legal highways also all easements of record.

Basis of Bearings: Bearings are to an assumed azimuth and are used to denote angles only.

Larry G. Blunk, P.S. 6320
February 3, 1999

K-309

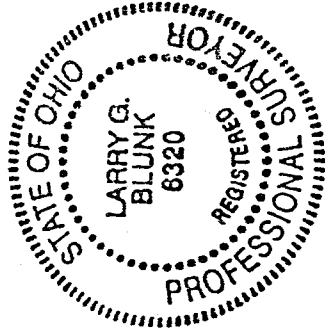

NEW SURVEY
OF EXISTING PARCEL
TAX MAP APPROVED
 2-5-99
DATE