

PLAT OF SURVEY FOR

Tim Hensman

SECTION _____ LOT # Pt. 6917 & 6918 Vol. 9, Pg. 12

TOWNSHIP Mansfield CITY / VILLAGE _____

RANGE _____ TOWNSHIP _____

QUARTER Richland COUNTY, OHIO _____

LEGEND:

- ▲ -- P.K. NAIL FOUND
- △ -- P.K. NAIL SET
- -- RAILROAD SPIKE FOUND
- -- RAILROAD SPIKE SET
- -- FENCE POST FOUND
- -- IRON PIN FOUND
- -- IRON PIN SET - CAPPED
- -- BLUNK 6320 "

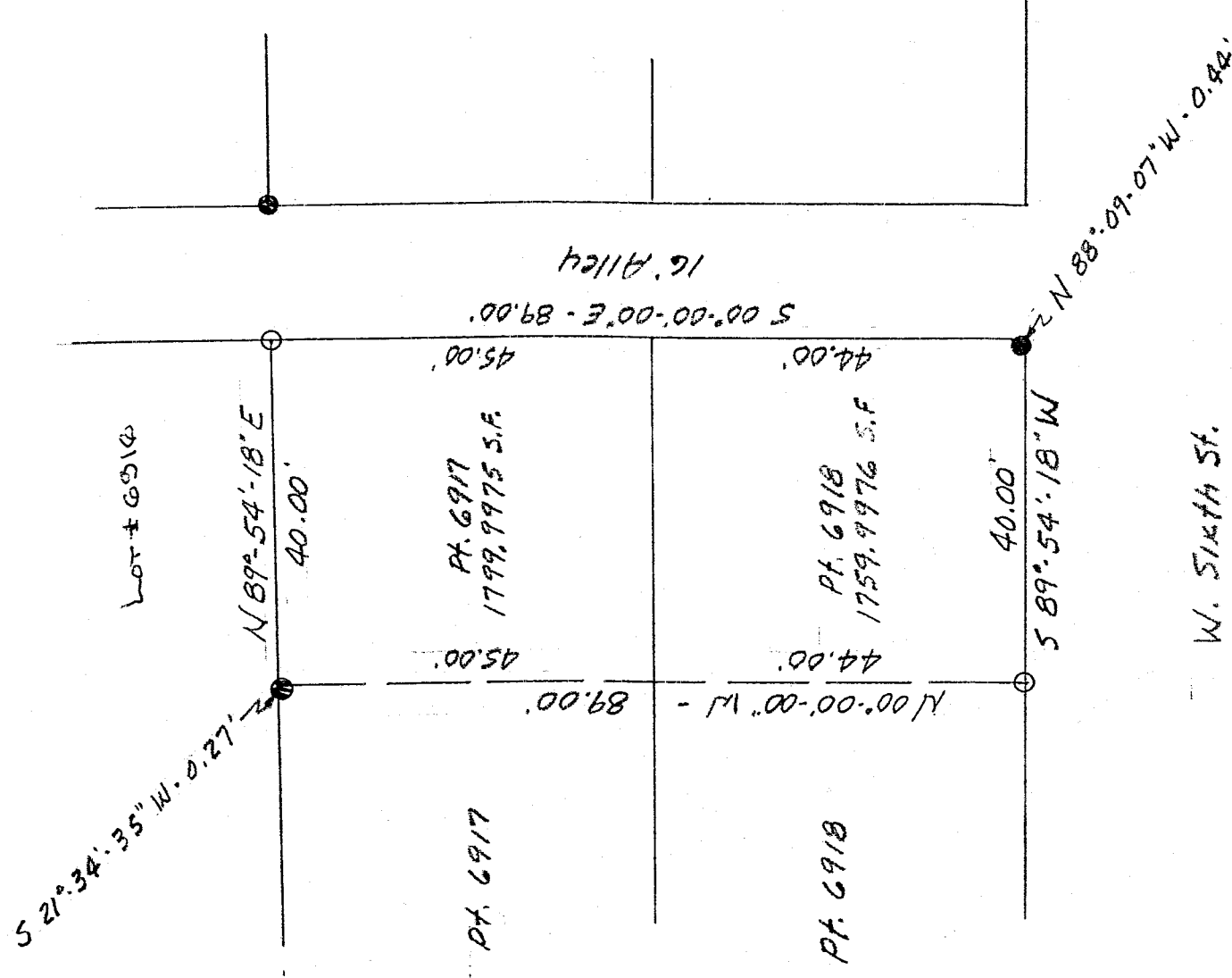

K-308

NEW SURVEY
OF EXISTING PARCEL
TAX MAP APPROVED
EAK 2-5-99
BLUNK

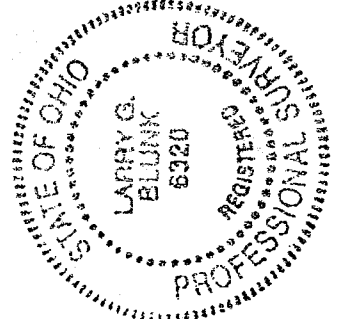
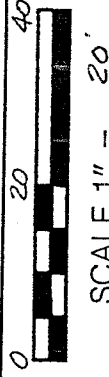

BASIS OF BEARINGS: Bearings are to an assumed azimuth
and are used to derive angles only

I HEREBY CERTIFY THAT THE ABOVE PLAT AND THE
FIELD SURVEY IT REPRESENTS ARE TRUE TO THE
BEST OF MY KNOWLEDGE

Larry G. Blunk
LARRY G. BLUNK
PROFESSIONAL SURVEYOR # 6320

DATE
2-3-99

DESCRIPTION

FOR

KIM HERSMAN

Located in the City of Mansfield, County of Richland, State of Ohio and being a part of Lot Numbers 6917 and 6918 as recorded in Volume 9, Page 12 of the Richland County Plat Records and more particularly described as follows:

Beginning at the Southeast Corner of Lot Number 6918, referenced by an iron pin found N 88 degrees 09' 07" W - 0.44 feet.

Thence S 89 degrees 54' 18" W along the south line of Lot Number 6918 a distance of 40.00 feet to an iron pin set.

Thence N 00 degrees 00' 00" W a distance of 89.00 feet to an iron pin found, S 21 degrees 34' 35" W - 0.27 feet, on the north line of Lot Number 6917.

Thence N 89 degrees 54' 18" E along the north line of Lot Number 6917 a distance of 40.00 feet to an iron pin set in the Northeast Corner of Lot Number 6917.

Thence S 00 degrees 00' 00" E along the east line of Lot Numbers 6917 and 6918 a distance of 89.00 feet to the place of beginning and containing 3559.9951 square feet in all of which 1799.9975 square feet are in a part of Lot Number 6917 and 1759.9976 square feet are in a part of Lot Number 6918 but subject to all legal highways also all easements of record.

Basis of Bearings: Bearings shown are to an assumed azimuth and are used to denote angles only.

Larry G. Blunk
Larry G. Blunk, P.S. 6320
February 3, 1999

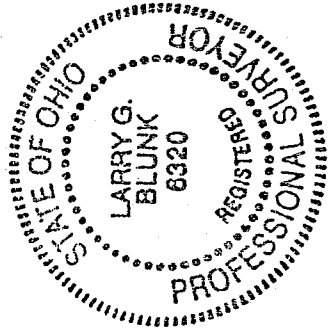

NEW SURVEY
OF EXISTING PARCEL
TAX MAP APPROVED
EAK
DATE 2-5-99

K-308