

PLAT C. SURVEY FOR M.L. PINKA

SECTION 11 LOT # ~
 TOWNSHIP 21 CITY / VILLAGE ~
 RANGE 1B MADISON TOWNSHIP
 QUARTER NW RICHLAND COUNTY, OHIO

LEGEND:

- ▲ - P.K. NAIL FOUND
 - △ - P.K. NAIL SET
 - - RAILROAD SPIKE FOUND
 - - RAILROAD SPIKE SET
 - - FENCE POST FOUND
 - - IRON PIN FOUND
 - - IRON PIN SET - CAPPED
- BLUNK 6320 "

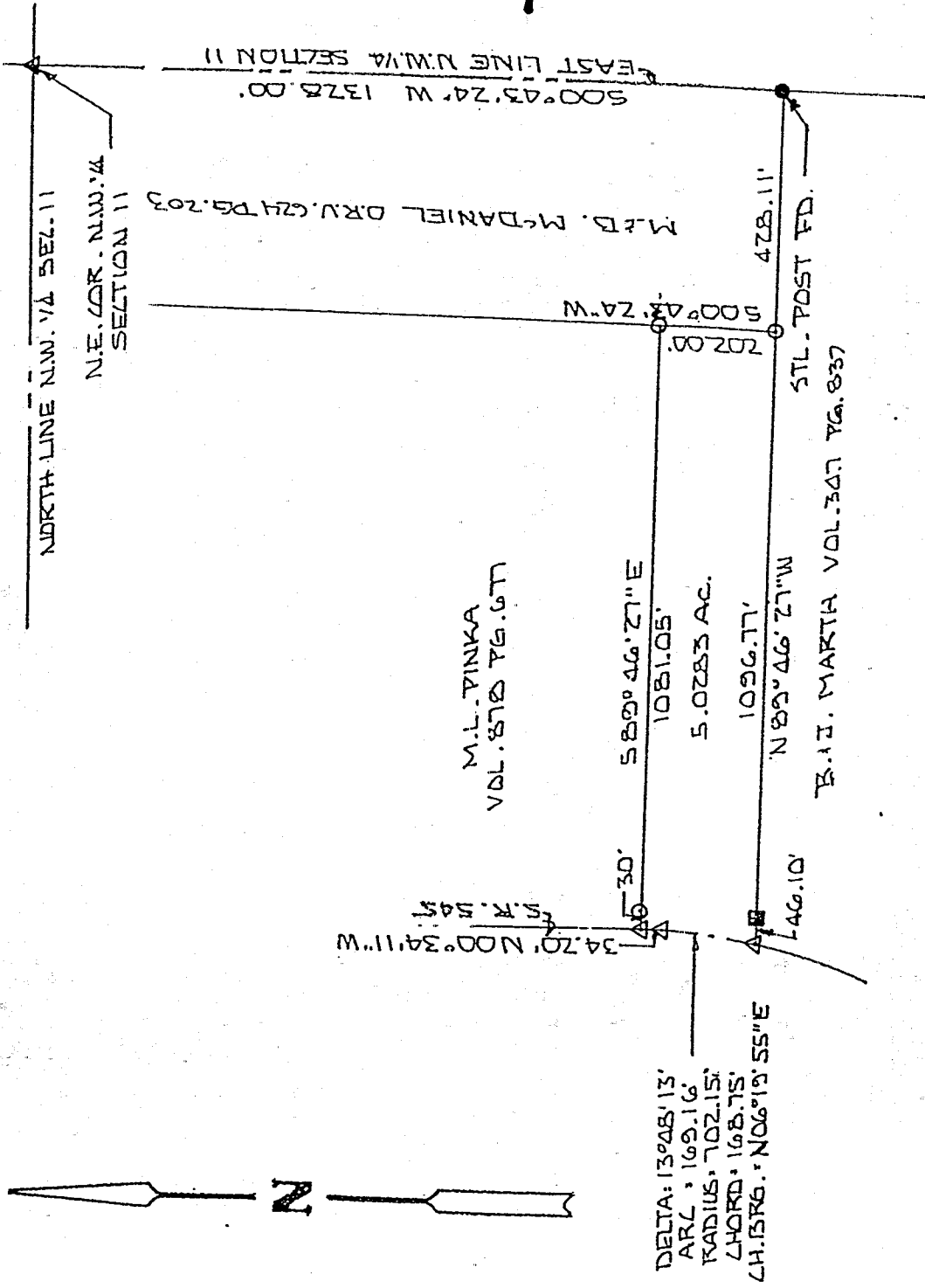

K-302

NEW SPILT
 TAX MAP APPROVED
 DATE 2-1-99

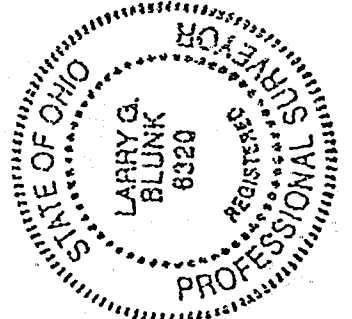
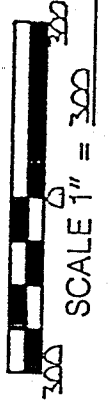

BASIS OF BEARINGS: SURVED BY S.H. RIEDEL 9-09-85

I HEREBY CERTIFY THAT THE ABOVE PLAT AND THE FIELD SURVEY IT REPRESENTS ARE TRUE TO THE BEST OF MY KNOWLEDGE

Larry G. Blunk
 LARRY G. BLUNK
 PROFESSIONAL SURVEYOR # 6320

JAN. 24 1999
 DATE

Larry G. Blunk
 1-17-99

DESCRIPTION
FOR

M.L. PINKA

Located in the Township of Madison, County of Richland, State of Ohio and being a part of the Northwest Quarter of Section 11, Township 21, Range 18 and more particularly described as follows:

Beginning at a pk nail set in the Northeast Corner of the Northwest Quarter of Section 11.

Thence S 00 degrees 43' 24" W along the east line of the Northwest Quarter of Section 11 a distance of 1328.00 feet to a steel post found.

Thence N 89 degrees 46' 27" W a distance of 428.11 feet to an iron pin set and the True Place of Beginning.

Thence continuing N 89 degrees 46' 27" W passing thru a fence post found at 1050.67 feet a total distance of 1096.77 feet to a pk nail set in the centerline of SR 545.

Thence northeasterly along the centerline of SR 545 and a curve to the left, said curve having a delta of 13 degrees 48' 13", a radius of 702.15 feet, a chord distance of 168.75 feet and a chord bearing of N 06 degrees 19' 55" E, an arc distance of 169.16 feet to a pk nail set.

Thence N 00 degrees 34' 11" W along the centerline of SR 545 a distance of 34.20 feet to a pk nail set.

Thence S 89 degrees 46' 27" E passing thru an iron pin set at 30.00 feet a total distance of 1081.05 feet to an iron pin set.

Thence S 00 degrees 43' 24" W a distance of 202.00 feet to the True Place of Beginning and containing 5.0283 acres more or less but subject to all legal highways also all easements of record.

Basis of Bearings: Survey by S.H Riedel, 9-09-85.

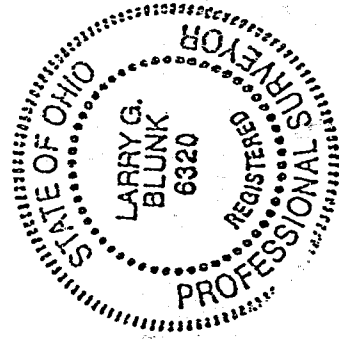

Larry G. Blunk
Larry G. Blunk, P.S. 6320
January 24, 1999

Blunk 1-27-99

