

PLAT OF SURVEY FOR Thomas Gleason

SECTION _____ LOT # 236, Pt 617 & Pt. O.L.B
 TOWNSHIP _____ Butler CITY / VILLAGE _____
 RANGE _____ TOWNSHIP _____
 QUARTER _____ Richland COUNTY, OHIO _____

LEGEND:

- ▲ - P.K. NAIL FOUND
- △ - P.K. NAIL SET
- - RAILROAD SPIKE FOUND
- - RAILROAD SPIKE SET
- - FENCE POST FOUND
- - IRON PIN FOUND
- - IRON PIN SET - CAPPED
- - BLUNK 6320 "

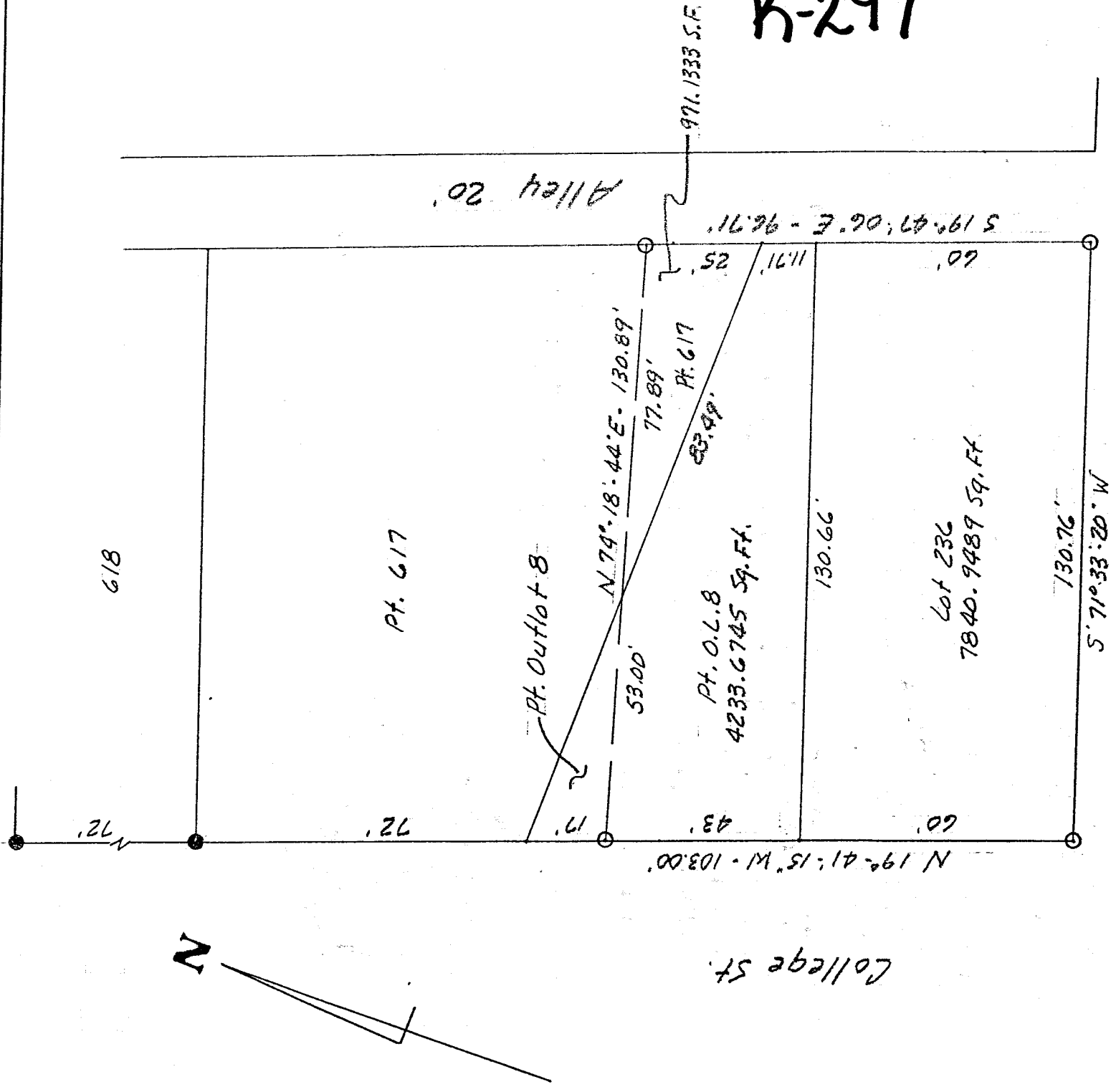

K-297

NEW SURVEY
 OF EXISTING PARCEL
 TAX MAP APPROVED
 DATE 1-21-99



SCALE 1" = 30'

BASIS OF BEARINGS: Survey by R.L. Stevens, 7-30-92

I HEREBY CERTIFY THAT THE ABOVE PLAT AND THE FIELD SURVEY IT REPRESENTS ARE TRUE TO THE BEST OF MY KNOWLEDGE

Larry G. Blunk

LARRY G. BLUNK
 PROFESSIONAL SURV

R # 6320

1-26-99

DATE

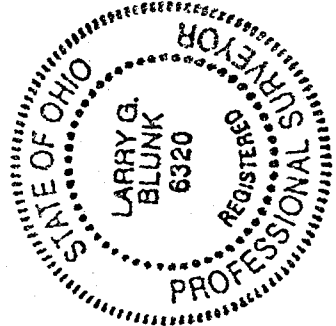

DESCRIPTION
FOR
THOMAS GLEASON

Located in the Village of Butler, County of Richland, State of Ohio and being a part of Outlot 8, a part of Lot Number 617 and all of Lot Number 236 and more particularly described as follows:

Beginning at an iron pin set in the southwest corner of Lot Number 236.

Thence N 19 degrees 41' 15" W along the west line of Lot Number 236 and Outlot 8 a distance of 103.00 feet to an iron pin set.

Thence N 74 degrees 18' 44" E a distance of 130.89 feet to an iron pin set on the east line of Lot Number 617.

Thence S 19 degrees 47' 06" E along the east line of Lot Number 617, Outlot 8 and Lot Number 236 a distance of 96.71 feet to an iron pin set in the Southeast Corner of Lot Number 236.

Thence S 71 degrees 33' 20" W along the south line of Lot Number 236 a distance of 130.76 feet to the place of beginning and containing 13045.7567 square feet in all of which 971.1333 square feet are in a part of Lot Number 617, 4233.6745 square feet are in a part of Outlot 8 and 7840.9489 square feet are in Lot Number 236 but subject to all legal highways also all easements of record.

Basis of Bearings: Survey by R.L. Stevens, 7-30-92.

Larry G. Blunk
Larry G. Blunk, P.S. 6320
January 26, 1999

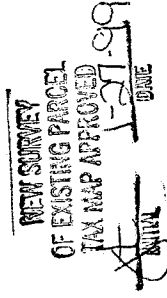
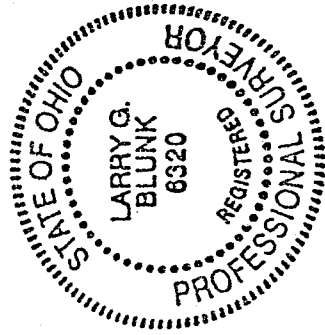

K-297