

PLAT OF SURVEY FOR Richard W. Blunk

SECTION LOT # Pt. SD 3, SD 5, Outlet 5
 TOWNSHIP Mansfield CITY / VILLAGE
 RANGE TOWNSHIP
 QUARTER Richland COUNTY, OHIO

LEGEND:

- ▲ - P.K. NAIL FOUND
- △ - P.K. NAIL SET
- - RAILROAD SPIKE FOUND
- - RAILROAD SPIKE SET
- - FENCE POST FOUND
- - IRON PIN FOUND
- - IRON PIN SET - CAPPED
- - BLUNK 6320 "

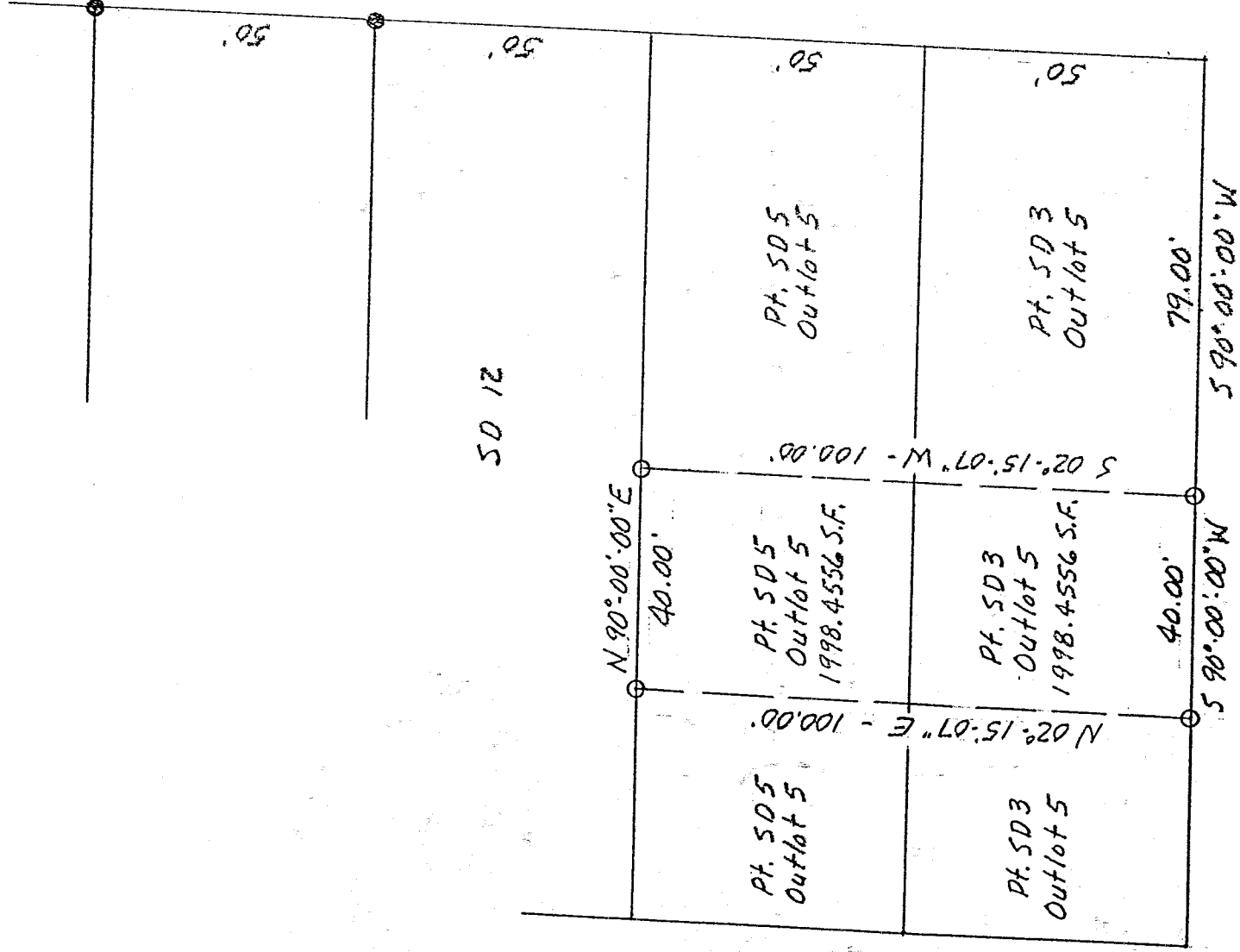

K-293

Daisy St. 50' R/W

NEW SURVEY
 OF EXISTING PARCEL
 TAX MAP APPROVED
 [Signature] INITIAL DATE 1-21-99

Chester Ave. 50' R/W

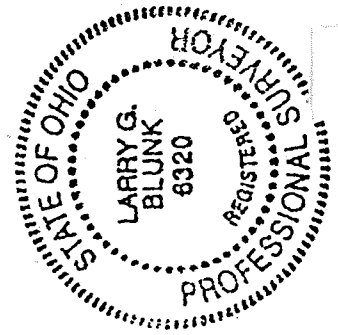
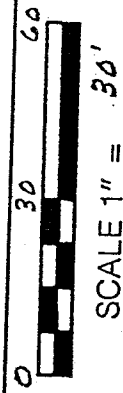

BASIS OF BEARINGS: Bearings are to an assumed azimuth and are used to denote angles only.
 I HEREBY CERTIFY THAT THE ABOVE PLAT AND THE FIELD SURVEY IT REPRESENTS ARE TRUE TO THE BEST OF MY KNOWLEDGE

[Signature] LARRY G. BLUNK
 PROFESSIONAL SURVEYOR # 6320

1-19-99
 DATE

DESCRIPTION
FOR

RICHARD W. BALLIETT

Located in the City of Mansfield, County of Richland, State of Ohio and being a part of SD3 and SD5 of Outlot 5 and more particularly described as follows:

Beginning at the Southeast Corner of SD3 of Outlot 5, referenced by an iron pin set S 90 degrees 00' 00" W, 79.00 feet.

Thence S 90 degrees 00' 00" W along the south line of SD3 of Outlot 5 a distance of 79.00 feet to an iron pin set.

Thence continuing S 90 degrees 00' 00" W along the south line of SD3 of Outlot 5 a distance of 40.00 feet to an iron pin set.

Thence N 02 degrees 15' 07" E a distance of 100.00 feet to an iron pin set on the north line of SD5 of Outlot 5.

Thence N 90 degrees 00' 00" E along the north line of SD5 of Outlot 5 a distance of 40.00 feet to an iron pin set.

Thence S 02 degrees 15' 07" W a distance of 100.00 feet to the True Place of Beginning and containing 3996.9112 square feet in all of which 1998.4556 square feet is in each of a part of SD3 and SD5 of Outlot 5 but subject to all legal highways also all easements of record.

Basis of Bearings: Bearings are to an assumed azimuth and are used to denote angles only.

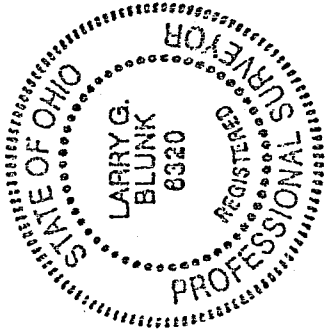

Larry G. Blunk
Larry G. Blunk, P.S. 6320
January 19, 1999

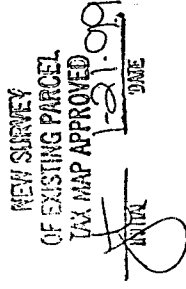

K-293