

PLAT C, SURVEY FOR T-10R BOOKMYER

SECTION ~~~~~ LOT # 496 LOT 495 LOT 494 V. 12 P. 1. 20
 TOWNSHIP ~~~~~ LINCOLN HTS. ALLOT. CITY/VILLAGE
 RANGE ~~~~~ MADISON TOWNSHIP
 QUARTER ~~~~~ RIVINGTON COUNTY, OHIO

LEGEND:

- ▲ - P.K. NAIL FOUND
- △ - P.K. NAIL SET
- - RAILROAD SPIKE FOUND
- - RAILROAD SPIKE SET
- - FENCE POST FOUND
- - IRON PIN FOUND
- - IRON PIN SET - CAPPED
- - BLUNK 6320 "

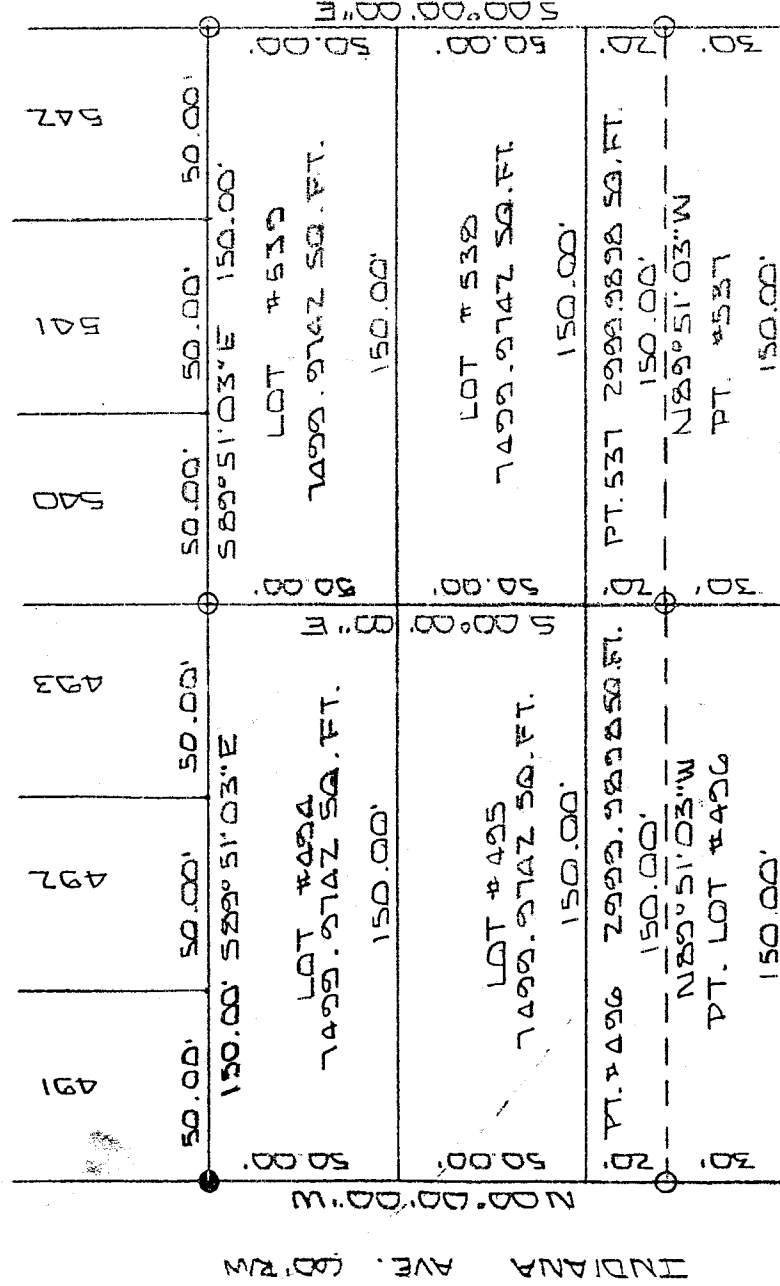

K-290

NEW SURVEY
 OF EXISTING PARCEL
 TAX MAP APPROVED
 DATE 1-15-99
 LAG
 EAK 3-4-99 494, 495 + PT 496

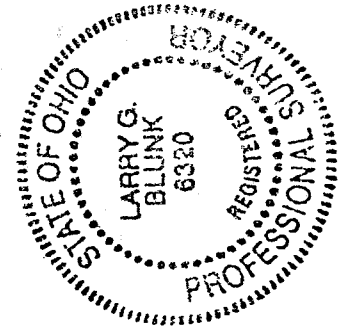
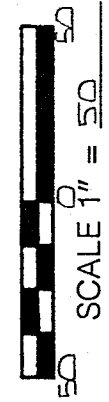

BASIS OF BEARINGS: BEARINGS SHOWN HEREON ARE TO AN ASSUMED AZIMUTH & ARE USED TO DENOTE ANGLES ON A FIELD SURVEY IT REPRESENTS ARE TRUE TO THE BEST OF MY KNOWLEDGE

Larry G. Blunk
 LARRY G. BLUNK
 PROFESSIONAL SURVEYOR # 6320

JAN. 14, 1999 DATE
 FEB. 3, 1999 REVISED

DESCRIPTION
FOR
JUNIOR AND BERNADINE BOOKMYER

Located in the Township of Madison, County of Richland, State of Ohio and being Lot Number 494, 495 and a part of Lot Number 496 of Lincoln Heights No. 2 Allotment as recorded in Volume 12, Page 20 of the Richland County Plat Records and more particularly described as follows:

Beginning at an iron pin found in the Northwest Corner of Lot Number 494.

Thence S 89 degrees 51' 03" E along the north line of Lot Number 494 a distance of 150.00 feet to an iron pin set in the Northeast Corner of Lot Number 494.

Thence S 00 degrees 00' 00" E along the east line of Lot Numbers 494, 495 and 496 a distance of 120.00 feet to an iron pin set.

Thence N 89 degrees 51' 03" W a distance of 150.00 feet to an iron pin set on the west line of Lot number 496.

Thence N 00 degrees 00' 00" W along the west line of Lot Numbers 496, 495 and 494 a distance of 120.00 feet to the place of beginning and containing 17999.9382 square feet in all of which 7499.9742 square feet are in each of Lot Numbers 494 and 495 and 2999.9898 square feet are in a part of Lot Number 496 but subject to all legal highways also all easements of record.

Basis of Bearings: Bearings shown hereon are to an assumed azimuth and are used to denote angles only.

Larry G. Blunk
Larry G. Blunk, P.S. 6320
March 3, 1999

K-290

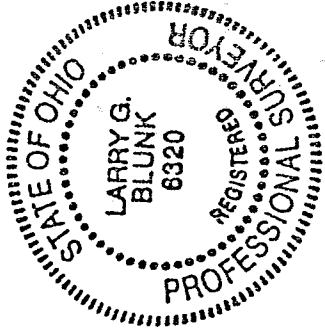

NEW SURVEY
OF EXISTING PARCEL
TAX MAP APPROVED
LAK 3-4-99
INITIAL DATE