

DESCRIPTION
FOR
LAWRENCE WUTHRICH

Located in the Township of Washington, County of Richland, State of Ohio and being a part of the Northwest Quarter of Section 2, Township 20, Range 18 and more particularly described as follows:

Beginning at a pk set in the Northeast Corner of the Northwest Quarter of Section 2.

Thence S 02 degrees 07' 52" E along the east line of the Northwest Quarter of Section 2 a distance of 1210.00 feet to an iron pin set and the True Place of Beginning.

Thence continuing S 02 degrees 07' 52" E along the east line of the Northwest Quarter of Section 2 a distance of 544.22 feet to an iron pin set.

Thence N 90 degrees 00' 00" W passing thru an iron pin set at 1489.28 feet a total distance of 1519.28 feet to a pk nail set in the centerline of Mansfield Washington Rd. C.H. 301.

Thence N 02 degrees 21' 50" E along the centerline Mansfield Washington Rd. C.H. 301 a distance of 112.12 feet to a pk nail set.

Thence N 05 degrees 01' 45" E along the centerline of Mansfield Washington Rd. C.H. 301 a distance of 37.88 feet to a pk nail set.

Thence S 90 degrees 00' 00" E passing thru an iron pin set at 30.00 feet a total distance of 258.39 feet to an iron pin set.

Thence N 07 degrees 38' 01" W a distance of 136.17 feet to an iron pin set.

Thence N 38 degrees 19' 40" W a distance of 115.99 feet to an iron pin set.

Thence N 90 degrees 00' 00" W passing thru an iron pin set at 118.48 feet a total distance of 148.48 feet to a pk nail set in the centerline of Mansfield Washington Rd. C.H. 301.

Thence N 03 degrees 43' 47" E along the centerline of Mansfield Washington Rd. C.H. 301 a distance of 200.74 feet to a pk nail set.

Thence S 88 degrees 44' 08" E passing thru an iron pin set at 34.00 feet a total distance of 1458.51 feet to the True

K-289

Place of Beginning and containing 18.0007 acres more or less but subject to all legal highways also all easements of record.

Basis of Bearings: Survey by Krocka, 06-16-75.

Larry G. Blunk
Larry G. Blunk, P.S. 6320
January 12, 1999

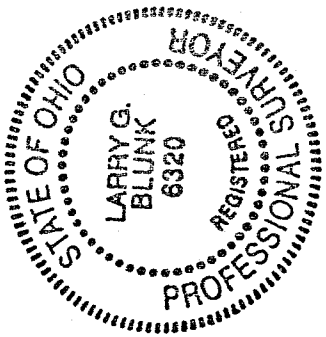

NEW SURVEY
OF EXISTING PARCEL
TAX MAP APPROVED
Blunk DATE 1-14-99

K-289

PLAT OF SURVEY FOR L. L. WUTHRICH

LEGEND:

- ▲ - P.K. NAIL FOUND
 - △ - P.K. NAIL SET
 - - RAILROAD SPIKE FOUND
 - - RAILROAD SPIKE SET
 - - FENCE POST FOUND
 - - IRON PIN FOUND
 - - IRON PIN SET - CAPPED
- BLUNK 6320 "

SECTION 2 LOT # _____
 TOWNSHIP 20 CITY / VILLAGE _____
 RANGE 12 WASHINGTON TOWNSHIP _____
 QUARTER NW TRIGHLAND COUNTY, OHIO

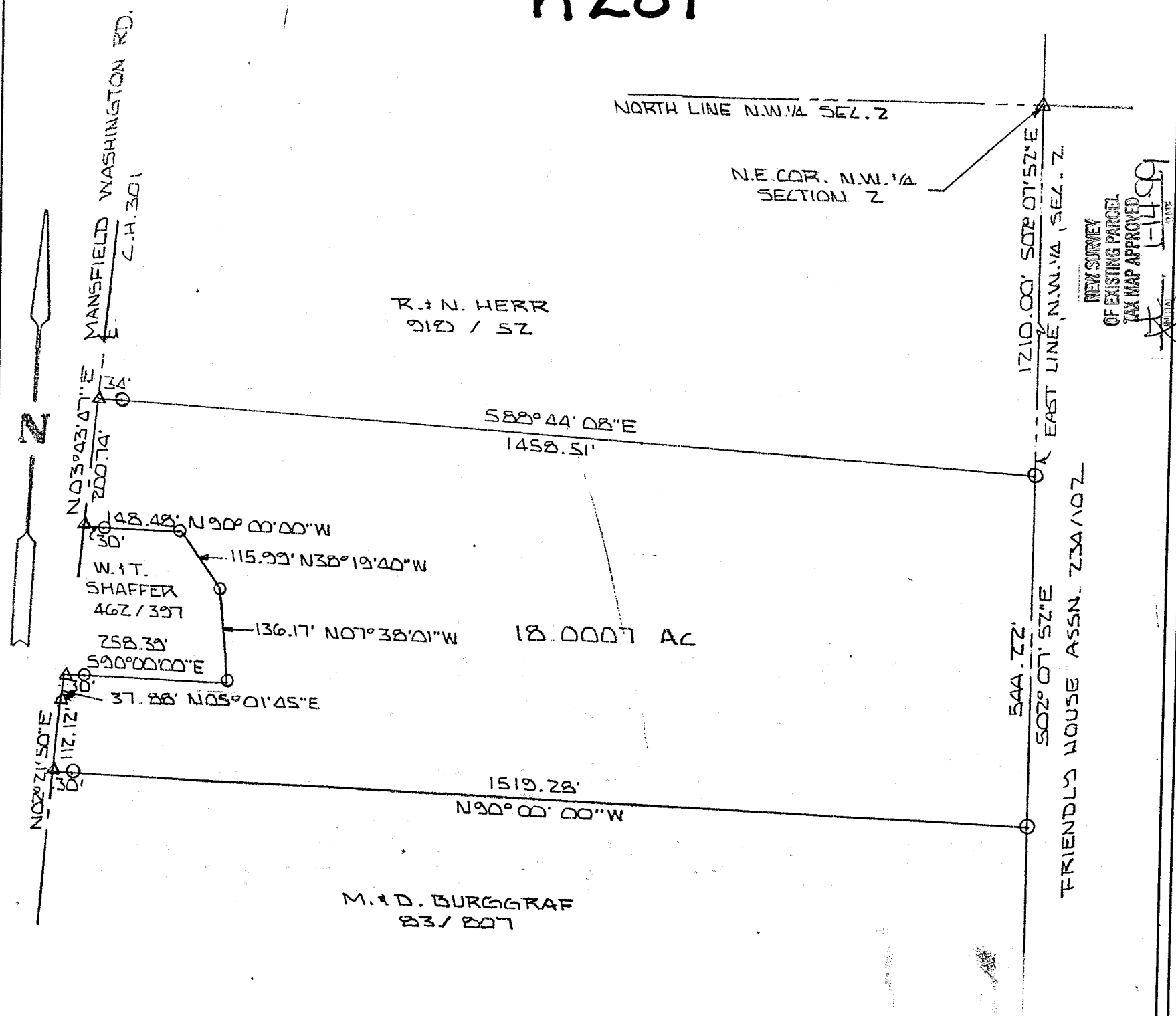

K-289

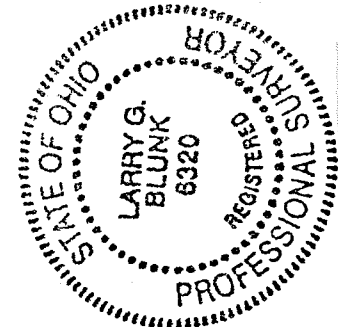

BASIS OF BEARINGS: SURVEY BY KROCKA 6-16-75

I HEREBY CERTIFY THAT THE ABOVE PLAT AND THE FIELD SURVEY IT REPRESENTS ARE TRUE TO THE BEST OF MY KNOWLEDGE

Larry G. Blunk
 LARRY G. BLUNK
 PROFESSIONAL SURVEYOR # 6320

DATE
11-12-1999

NEW SURVEY
 OF EXISTING PARCEL
 TAX MAP APPROVED
 1-14-99