

K-286

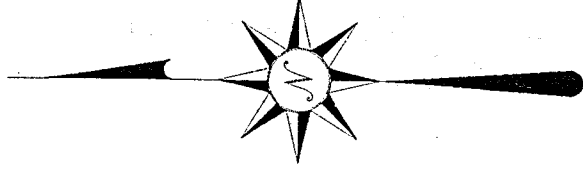

NORTH



THE PLACE OF BEGINNING

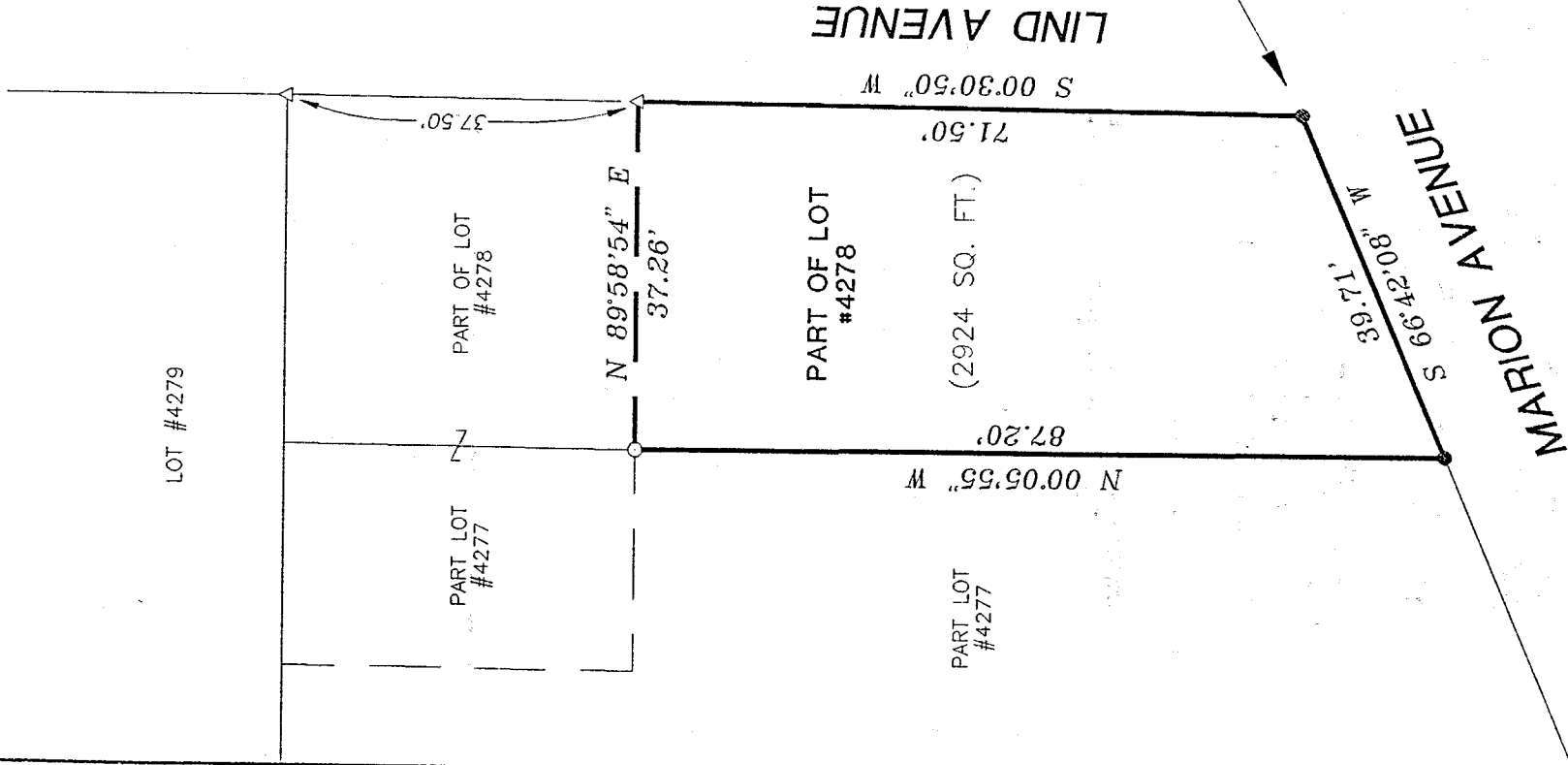

- 1/2" IRON PIN FOUND
- 1" IRON PIPE FOUND
- △ PK SPIKE FOUND

BEARINGS ARE BASED ON AN ASSUMED MERIDIAN AND ARE INTENDED TO BE USED FOR ANGULAR DETERMINATION ONLY.

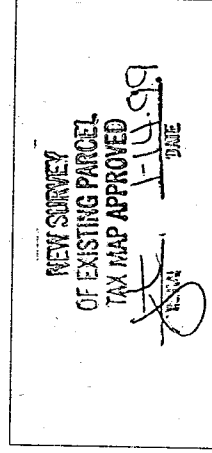

RICHLAND COUNTY TAX MAP APPROVAL

SURVEY PLAT FOR TERRY C. DUNCAN

PART OF LOT #4278 CITY OF MANSFIELD RICHLAND COUNTY, OHIO

DATE: JAN. 13, 1999 SCALE: 1" = 20'

DRWG. No: CA SC12 WORK LINE-AE

NAME:

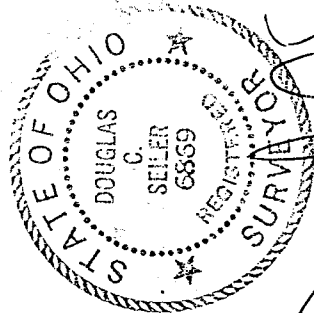

Douglas C. Seiler 1/13/99

SURVEY BY:

DOUGLAS C. SEILER
 PROFESSIONAL SURVEYOR #6869
 3-1/2 NORTH MAIN ST.
 MANSFIELD, OHIO
 (419) 525-3644

Douglas C. Seiler
Professional Land Surveyor

52 1/2 North Main • Mansfield, Ohio 44902
(419) 525-3644

K-286

SURVEY DESCRIPTION

PART OF LOT #4278
CITY OF MANSFIELD, OHIO

Situated in the City of Mansfield, County of Richland, State of Ohio and being known as a part of Lot #4278 of the consecutively numbered lots in said city (plat reference: Volume 5, page 64), more particularly described as follows:

Beginning for the same at an iron pin found and accepted as marking the southeast corner of said lot; Thence, South 66 degrees 42 minutes 08 seconds West with the south line of said lot, a distance of 39.71 feet to an iron pin found and accepted as marking the southwest corner of said lot;

Thence, North 00 degrees 05 minutes 55 seconds West with the west line of said lot, a distance of 87.20 feet to a 1" iron pipe found;

Thence, North 89 degrees 58 minutes 54 seconds East a distance of 37.26 feet to a PK spike found on the east line of said lot;

Thence, South 00 degrees 30 minutes 50 seconds West with said east line, a distance of 71.50 feet to the place of beginning, containing 2924 square feet, according to survey by Douglas C. Seiler, Professional Surveyor #6869 on January 12, 1999.

Iron pins found are 1/2" rods.

Bearings are based on an assumed meridian and are intended to be used for angular determination only.

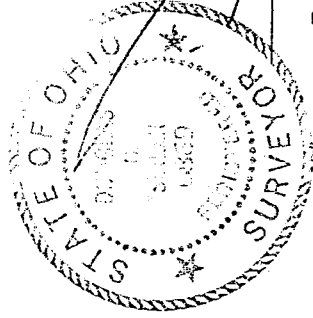

Douglas C. Seiler
Douglas C. Seiler
Professional Surveyor #6869

NEW SURVEY
OF EXISTING RECORD
TAX MAP APPLICATION

1-14-99