

PLAT OF SURVEY FOR RICHARD ELLIOTT

SECTION ~ ~ LOT # PT. LOT 3503 & PT. LOT 3501 ~ 104.5, P9.1
 TOWNSHIP ~ MANFIELD CITY / VILLAGE ~
 RANGE ~ ~ TOWNSHIP ~
 QUARTER ~ RICHLAND COUNTY, OHIO

LEGEND:

- ▲ - P.K. NAIL FOUND
- △ - P.K. NAIL SET
- - RAILROAD SPIKE FOUND
- - RAILROAD SPIKE SET
- - FENCE POST FOUND
- - IRON PIN FOUND
- - IRON PIN SET - CAPPED
- BLUNK 6320 "

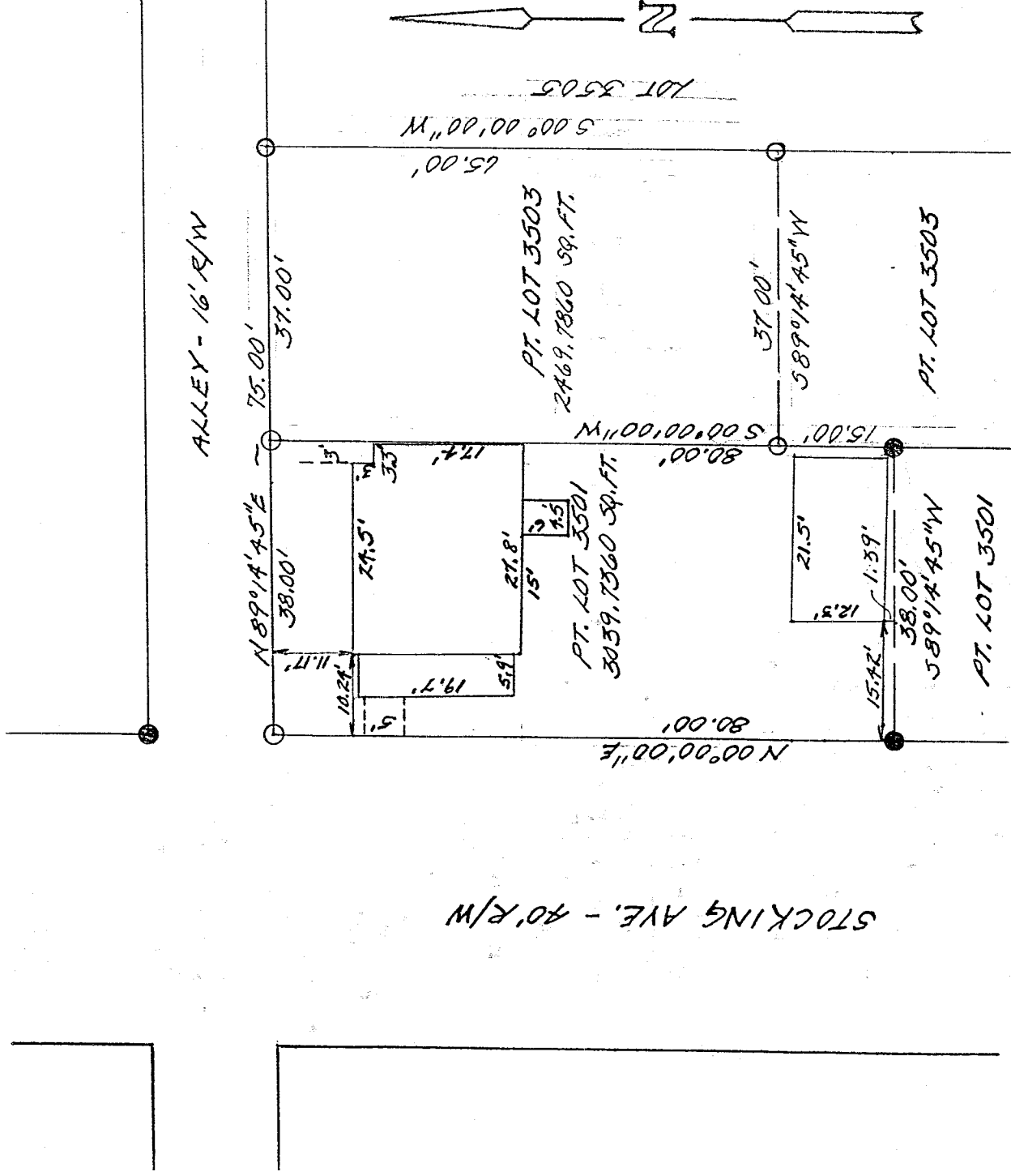

K-283

NEW SURVEY
 OF EXISTING PARCEL
 TAX MAP APPROVED
 INITIAL [Signature] DATE 12.3.97



SCALE 1" = 20'

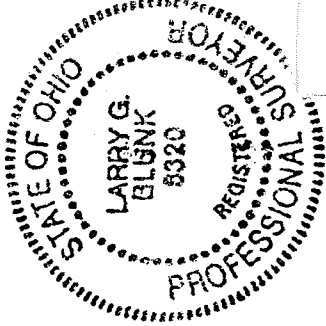

BASIS OF BEARINGS: BEARINGS SHOWN HEREON ARE TO AN ASSUMED ARITHMETIC ARE USED TO DENOTE ANGLES ONLY
 I HEREBY CERTIFY THAT THE ABOVE PLAT AND THE FIELD SURVEY IT REPRESENTS ARE TRUE TO THE BEST OF MY KNOWLEDGE

[Signature]
 LARRY G. BLUNK
 PROFESSIONAL SURVEYOR # 6320
 DATE 1-07-97
 REVISION 01-11-99

DESCRIPTION
FOR

RICHARD ELLIOTT

Located in the City of Mansfield, County of Richland, State of Ohio and being a part of Lot Numbers 3501 and 3503 as recorded in Volume 5, Page 1 of the Richland County Plat Records and more particularly described as follows:

Beginning at an iron pin set in the Northwest Corner of Lot Number 3501.

Thence N 89 degrees 14' 45" E along the north line of Lot Numbers 3501 and 3503 passing thru an iron pin set at a distance of 38.00 feet a total distance of 65.00 feet to an iron pin set in the Northeast Corner of Lot Number 3503.

Thence S 00 degrees 00' 00" W along the east line of Lot Number 3503 a distance of 65.00 feet to an iron pin set.

Thence S 89 degrees 14' 45" W a distance of 37.00 feet to an iron pin set on the west line of Lot Number 3503.

Thence S 00 degrees 00' 00" W along the west line of Lot Number 3503 a distance of 15.00 feet to an iron pin found.

Thence S 89 degrees 14' 45" W a distance of 38.00 feet to an iron pin found on the west line of Lot Number 3501.

Thence N 00 degrees 00' 00" E along the west line of Lot Number 3501 a distance of 80.00 feet to the place of beginning and containing 5509.5220 square feet in all of which 3039.7360 square feet are in a part of Lot Number 3501 and 2469.7860 square feet are in a part of Lot Number 3503 but subject to all legal highways also all easements of record.

Basis of Bearings: Bearings shown hereon are to an assumed azimuth and are used to denote angles only.

Larry G. Blunk
Larry G. Blunk, P.S. 6320
November 3, 1997
Revised 1-11-99

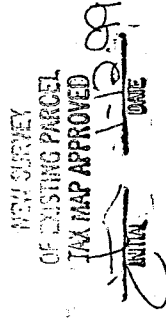
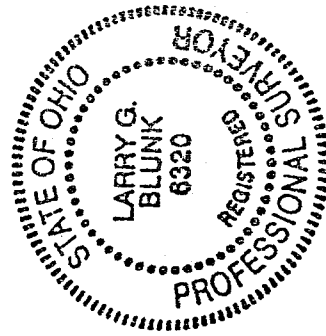

K-283