

K-279

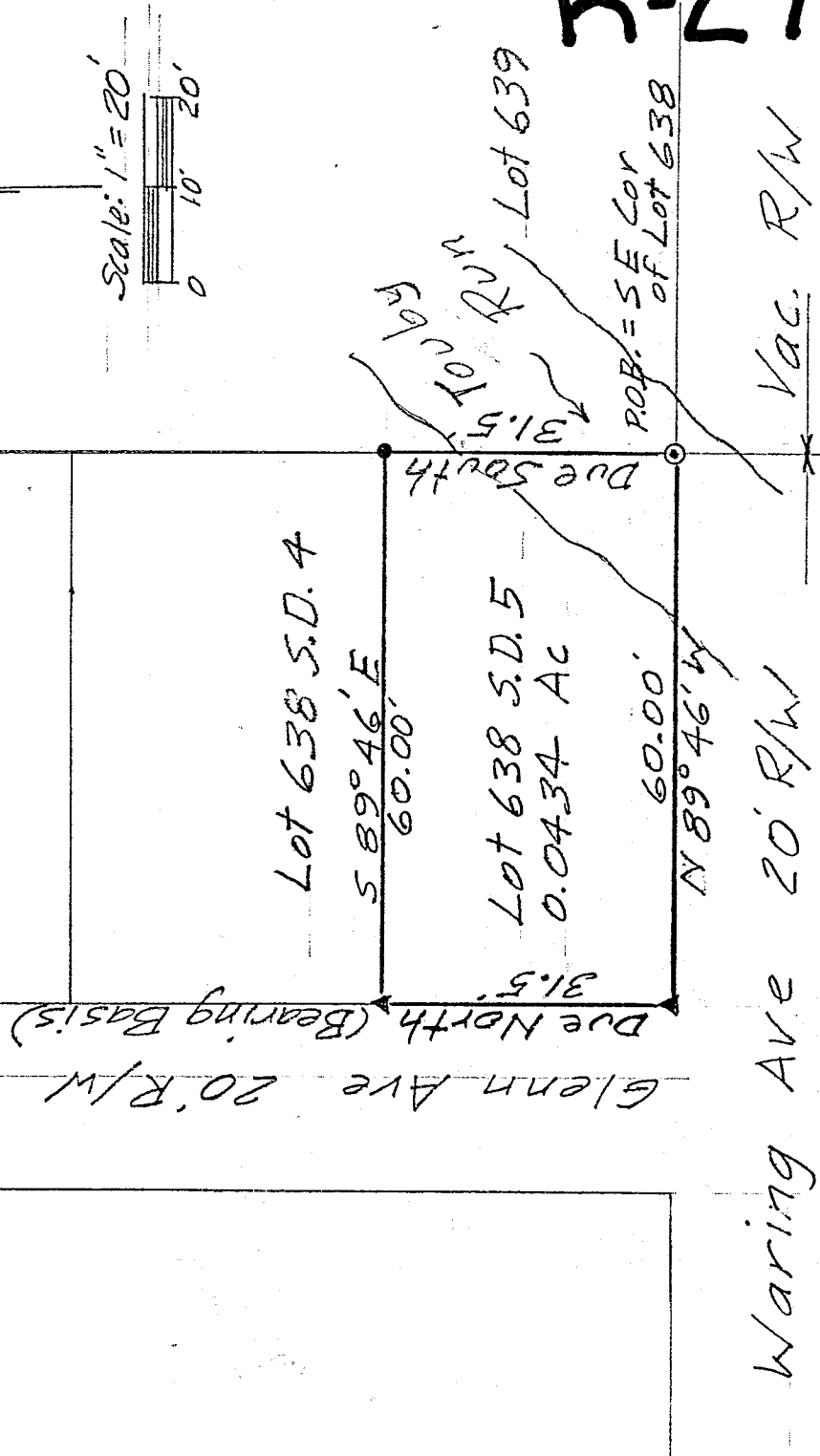
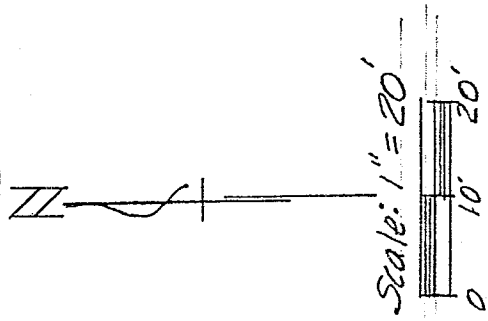

- ⊙ = Iron Pin, set & capped
- = Iron Pin, found
- ▲ = R.K. Nail, set

DESCRIPTION OF SURVEY FOR AMY BARKER

SOUTH 31.5 FT OF LOT 638
CITY OF MANSFIELD
RICHLAND COUNTY, OHIO

Robert M. Little

Robert M. Little
Registered Surveyor # Ohio 5524
January 5, 1999

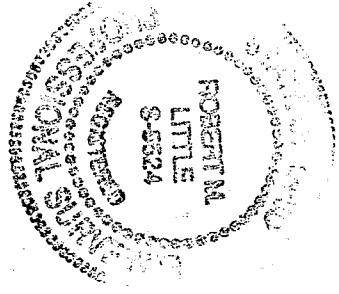

ROBERT M. LITTLE
PROFESSIONAL SURVEYOR AND ENGINEER

67 Redwood Rd., Mansfield, Ohio, 44707
Phone 417 / 756-5056

DESCRIPTION OF SURVEY FOR AMY BARKER

SOUTH 31.5 FT OF LOT 638
CITY OF MANSFIELD
RICHLAND COUNTY, OHIO

Being the south 31.5 feet of Lot 638 of the City of Mansfield, County of Richland, State of Ohio, also known as S.D. 5 of said Lot, and being more particularly described as follows:

Beginning at an iron pin, set and capped, in Touby Run, marking the southeast corner of said Lot;

Thence North 89° 46' West a distance of 60.00 feet to a P.K. nail, set, marking the southwest corner of said Lot, said course being with the north line of Waring Avenue;

Thence Due North a distance of 31.5 feet to a P.K. nail, set, said course being with the west line of said Lot and the East line of Glenn Avenue;

Thence South 89° 46' East a distance of 60.00 feet to an iron pin, found;

Thence Due South a distance of 31.5 feet to the point of beginning, said course being with the east line of said Lot;

Containing 0.0434 acres of land, more or less, but subject to all easements of record.

Bearing basis: The east line of Glenn Avenue, called Due North.

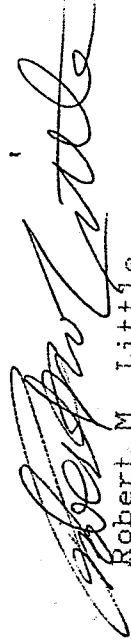

Robert M. Little
Registered Surveyor # Ohio 5524
January 5, 1999

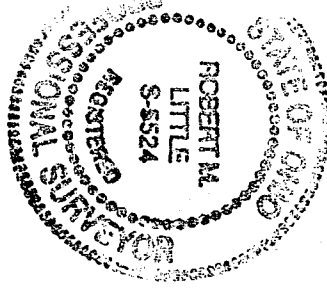

file Barker

NEW SURVEY
OF EXISTING PARCEL
TAX MAP APPROVED

DATE 7-8-99

K-279