

# PLAT OF SURVEY FOR E. Johnson

SECTION 34 LOT # \_\_\_\_\_  
 TOWNSHIP 20 CITY / VILLAGE \_\_\_\_\_  
 RANGE 18 Washington TOWNSHIP \_\_\_\_\_  
 QUARTER NE Richland COUNTY, OHIO \_\_\_\_\_

**LEGEND:**

- ▲ - P.K. NAIL FOUND
- △ - P.K. NAIL SET
- - RAILROAD SPIKE FOUND
- - RAILROAD SPIKE SET
- - FENCE POST FOUND
- - IRON PIN FOUND
- - IRON PIN SET - CAPPED
- BLUNK 6320 "

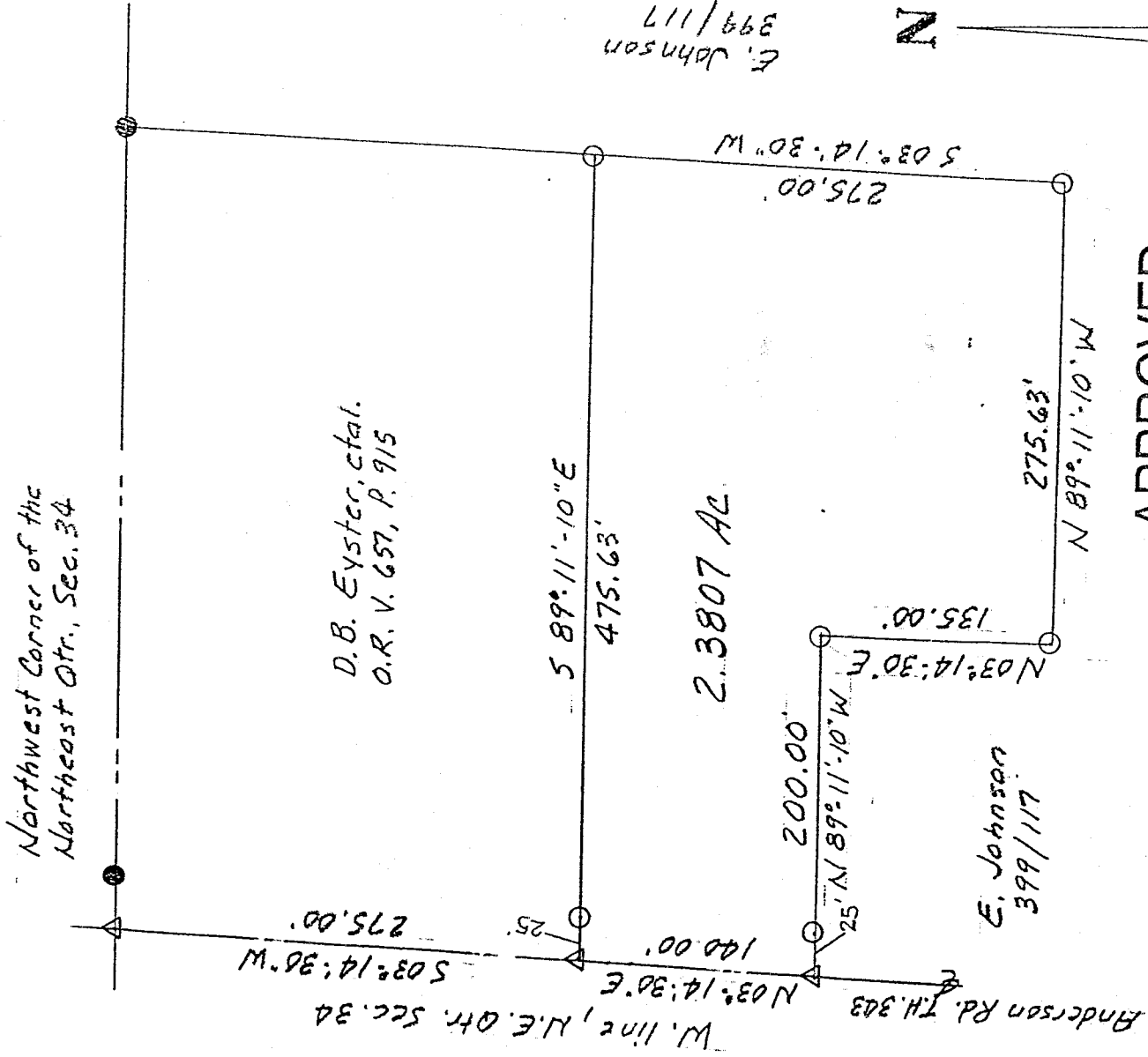

K-278

E. Johnson  
399/117

**APPROVED**

This is to certify that the attached survey meets the 25 Road Frontage Requirement.

*[Signature]*  
 WASHINGTON TWP. ZONING INSPECTOR 1-25-99



SCALE 1" = 100'

BASIS OF BEARINGS: O. R. V. 657, P. 915

I HEREBY CERTIFY THAT THE ABOVE PLAT AND THE FIELD SURVEY IT REPRESENTS ARE TRUE TO THE BEST OF MY KNOWLEDGE

*[Signature]*

LARRY G. BLUNK  
 PROFESSIONAL SURVEYOR # 6320

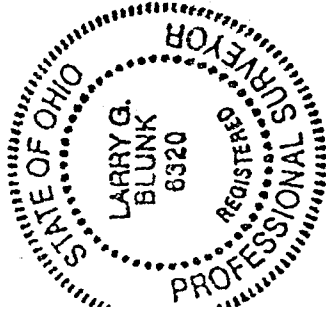

NEW SPILT  
 TAX MAP APPROVED  
 DATE 1-21-99

12-29-98  
 DATE  
 Rev. 1-18-99

H-278

DESCRIPTION  
FOR  
ETHEL JOHNSON

Located in the Township of Washington, County of Richland, State of Ohio and being a part of the Northeast Quarter of Section 34, Township 20, Range 18 and more particularly described as follows:

Beginning at a pk nail set in the Northwest Corner of the Northeast Quarter of Section 34.

Thence S 03 degrees 14' 30" W along the west line of the Northeast Quarter of Section 34, said line also being the centerline of Anderson Rd. T.H. 343, a distance of 275.00 feet to a pk nail set and the True Place of Beginning.

Thence S 89 degrees 11' 10" E passing thru an iron pin set at 25.00 feet a total distance of 475.63 feet to an iron pin set.

Thence S 03 degrees 14' 30" W a distance of 275.00 feet to an iron pin set.

Thence N 89 degrees 11' 10" W a distance of 275.63 feet to an iron pin set.

Thence N 03 degrees 14' 30" E a distance of 135.00 feet to an iron pin set.

Thence N 89 degrees 11' 10" W passing thru an iron pin set at 175.00 feet a total distance of 200.00 feet to a pk set on the west line of the Northeast Quarter of Section 34, said line also being the centerline of Anderson Rd. T.H.

Thence N 03 degrees 14' 30" E along the west line of the Northeast Quarter of Section 34, said line also being the centerline of Anderson Rd. T.H. 343, a distance of 140.00 feet to the True Place of Beginning and containing 2.3807 acres more or less but subject to all legal highways also all easements of record.

Basis of Bearings: ORV 657, P. 915.

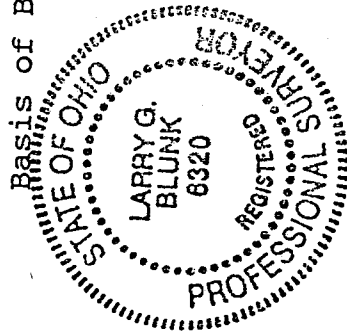

H-278

*Larry G. Blunk*  
Larry G. Blunk, P.S. 6320  
December 22, 1999  
Revised 1-18-99  
**APPROVED**



This is to certify that the attached survey meets the 25' Road Frontage Requirement.

*[Signature]* 1-25-99