

K-276

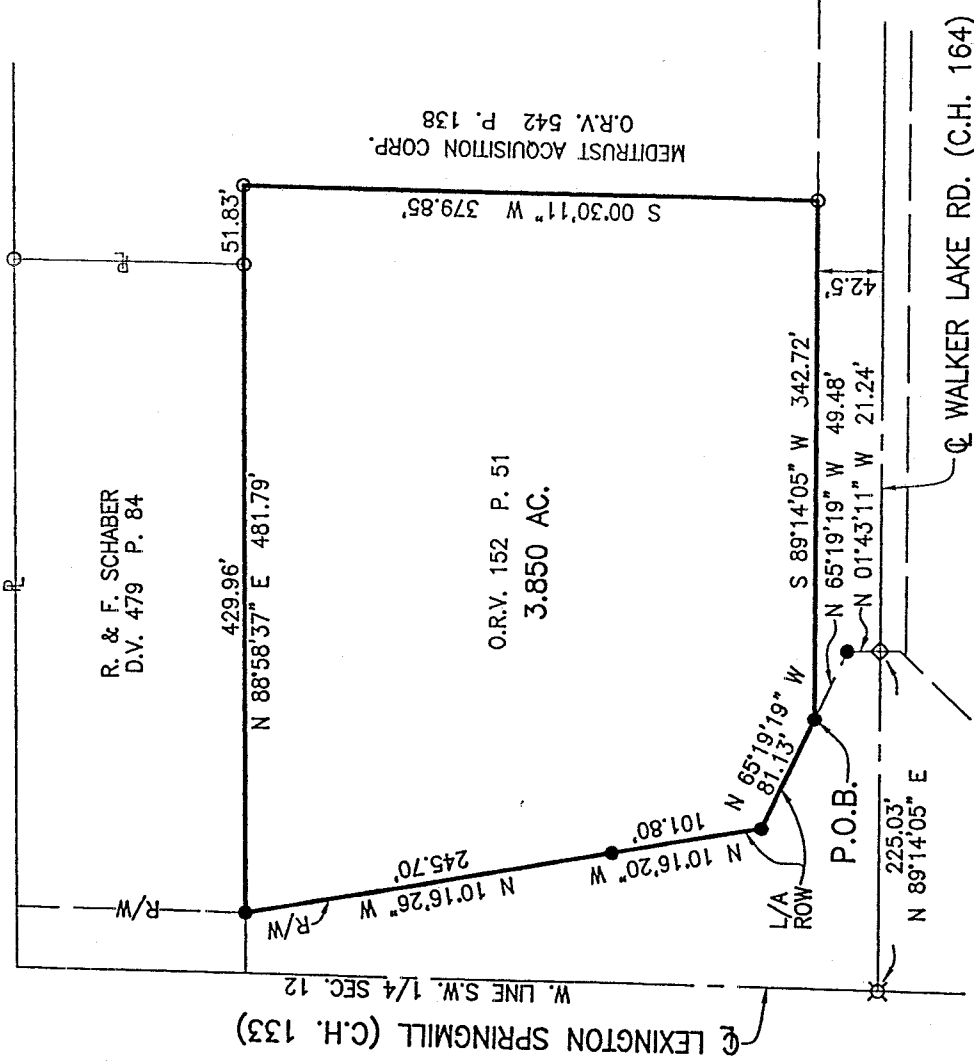

**LEGEND**

- 5/8" DIA. X 30" LG. REBAR FOUND WITH CAP  
STAMPED "RICHLAND ENG. RLS 7209"
- 5/8" DIA. X 30" LG. REBAR SET WITH CAP  
STAMPED "RICHLAND ENG. RLS 7209"
- ⊗ DRILL HOLE FOUND
- ◇ MAG NAIL FOUND

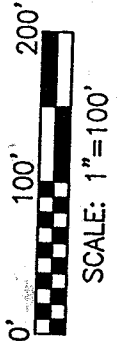

BEARINGS ARE BASED ON THE CENTERLINE OF LEXINGTON SPRINGMILL ROAD (C.H. 133), BEARING BEING N 00°30'11" E AS SHOWN ON THE O.D.O.T. IMPROVEMENT PLANS FOR LEXINGTON SPRINGMILL ROAD (C.H. 133)

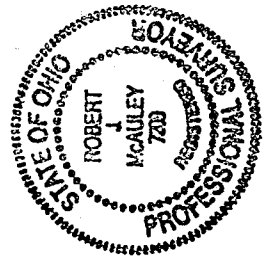

**SURVEY FOR CHARLIE GILBERT**

SITUATED IN THE VILLAGE OF ONTARIO, COUNTY OF RICHLAND, STATE OF OHIO AND BEING PART OF THE SOUTHWEST QUARTER OF SECTION 12, TOWNSHIP 21, RANGE 19.

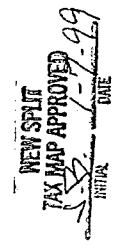

ROBERT J. MCAULEY  
 RLS 7209  
 DATE 18 December 1998

VILLAGE OF ONTARIO  
 APPROVED   
 DATE 1-27-99  
 ZONING INSPECTOR

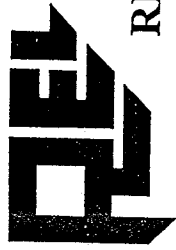

## RICHLAND ENGINEERING LIMITED

29 North Park Street, Mansfield, Ohio 44902-1769 • 419/524-0074 FAX 419/524-1812  
97128

### DESCRIPTION

Situated in the Village of Ontario, County of Richland, State of Ohio and being a part of the Southwest Quarter of Section 12, Township 21, Range 19 and more particularly described as follows:

Commencing at a drill hole found at the intersection of the centerline of Walker Lake Road (C.H. 164) and the centerline of Lexington Springmill Road (C.H. 133), also being the west line of the Southwest Quarter of Section 12;

Thence North 89°14'05" East along the centerline of Walker Lake Road (C.H. 164), a distance of 225.03 feet to a mag nail found;

Thence North 01°43'11" West a distance of 21.24 feet to a survey marker set;

Thence North 65°19'19" West a distance of 49.48 feet to a survey marker set on the north right of way line of Walker Lake Road (C.H.164), being the point of beginning of the parcel herein described;

Thence continuing North 65°19'19" West along the east limited access right of way line of Lexington Springmill Road (C.H. 133), a distance of 81.13 feet to a survey marker set;

Thence North 10°16'20" West along the east limited access right of way line of Lexington Springmill Road (C.H. 133), a distance of 101.80 feet to a survey maker set;

Thence North 10°16'26" West along the east right of way line of Lexington Springmill Road (C.H. 133), a distance of 245.70 feet to a survey marker set on the south line of lands now or formerly owned by R.& F. Schaber as recorded in Deed Volume 479, Page 84;

Thence North 88°58'37" East along said south line of Schaber lands, and a north line of lands now or formerly owned by Meditrust Acquisition Corp. as recorded in Official Record Volume 542, Page 138, passing thru a survey marker found at a distance of 429.96 feet, a total distance of 481.79 feet to a survey maker found;

Thence South 00°30'11" West along a west line of said Meditrust Acquisition Corp. lands, a distance of 379.85 feet to a survey marker found on the north right of way of Walker Lake Road (C.H. 164);

VILLAGE OF ONTARIO  
APPROVED 1-4-99

DATE 1-4-99

ZONING INSPECTOR

*[Signature]*

K-276

DESCRIPTION (cont.)

Thence South 89°14'05" West along the north right of way line of Walker Lake Road (C.H. 164), a distance of 342.72 feet to the survey marker set at the point of beginning, containing 3.850 acres of land, more or less.

This description is based upon an actual field survey. All bearings are based on the centerline of Lexington Springmill Road (C.H. 133), bearing being North 00°30'11" East as shown on the O.D.O.T. Improvement Plans for Lexington Springmill Road (C.H. 133);

Survey markers set and found are 5/8" diameter by 30" long rebar with cap stamped "Richland Eng. RLS 7209".

All bearings are assumed for the purpose of angular measurement only.

Deed Reference: Official Record Volume 152, Page 51.

K-276

Robert J. McAuley 21 Dec. 1998  
Robert J. McAuley Date  
RLS 7209

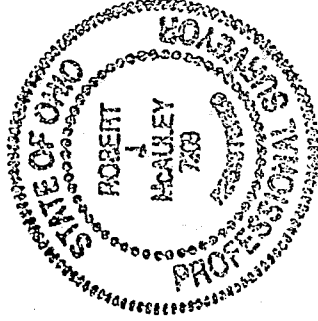

NEW SPLIT  
TAX MAP APPROVED  
INITIAL RS DATE 1-4-99

VILLAGE OF ONTARIO

APPROVED ✓

DATE

1-4-99

ZONING INSPECTOR

Robert J. McAuley