

K-274

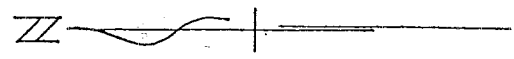

Scale: 1" = 50'
0 50'

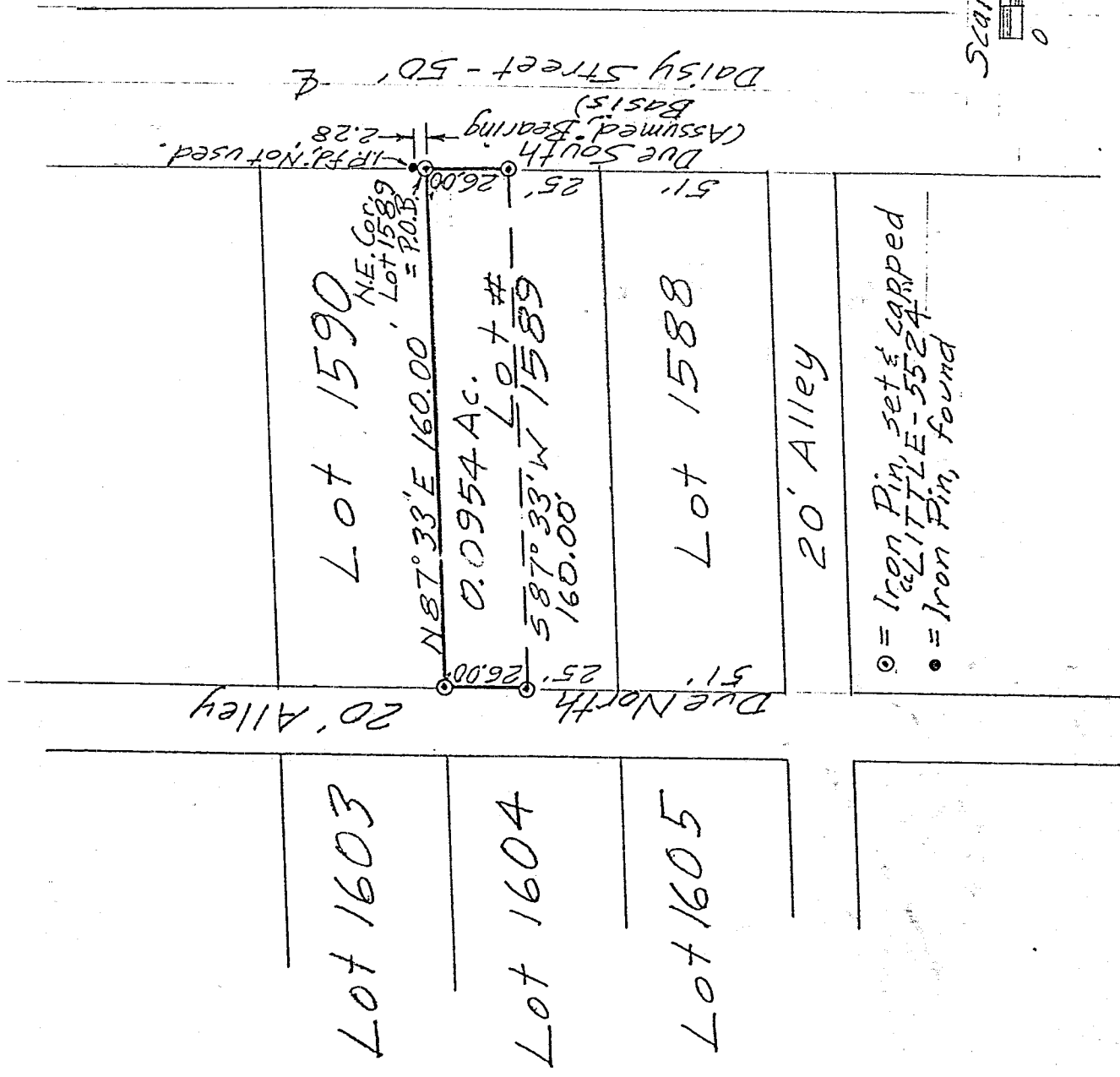

⊙ = Iron Pin, set & capped
 ● = Iron Pin, found

DESCRIPTION OF SURVEY FOR LINDA BENTLEY

NORTH 26 FEET OF LOT 1589
 CITY OF MANSFIELD
 RICHLAND COUNTY, OHIO

Robert M. Little

Robert M. Little
 Registered Surveyor # Ohio 5524
 January 2, 1999

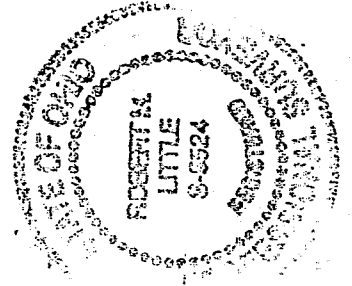

ROBERT M. LITTLE
PROFESSIONAL SURVEYOR AND ENGINEER
47 Redwood Rd., Mansfield, Ohio, 44707
Phone 419 / 754-3054

DESCRIPTION OF SURVEY FOR LINDA BENTLEY

NORTH 26 FEET OF LOT 1589
CITY OF MANSFIELD
RICHLAND COUNTY, OHIO

Being the north 26 feet of Lot 1589 of the City of Mansfield, County of Richland, State of Ohio, and being more particularly described as follows:

Beginning at an iron pin, set and capped, marking the northeast corner of said Lot;

Thence Due South a distance of 26.00 feet to an iron pin, set and capped, said course being with the west line of Daisy Street;

Thence South 87° 33' West a distance of 160.00 feet to an iron pin, set and capped, in the west line of said Lot;

Thence Due North a distance of 26.00 feet to an iron pin, set and capped, marking the northwest corner of said Lot, said course being with the east line of a 20 foot alley;

Thence North 87° 33' East a distance of 160.00 feet to the point of beginning;

Containing 0.0954 acres of land, more or less, but subject to all easements of record.

Bearing basis: The west line of Daisy Street, called Due South.



Robert M. Little
Registered Surveyor # Ohio 5524
January 2, 1999

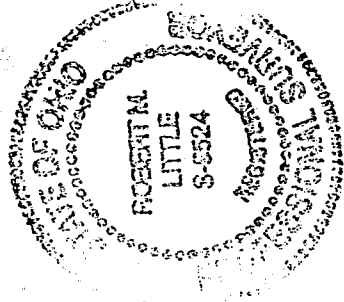

File: Bentley

NEW SURVEY
OF EXISTING PARCEL
TAX MAP APPROVED
INITIAL DATE 1-2-99