

SURVEY FOR
ORDON

NE QUARTER OF SECTION 27, TOWNSHIP 22, RANGE 17,
MONROE TOWNSHIP, RICHLAND COUNTY, OHIO

Scale 1" = 50' Date 12-23-98 P.B. P. 0.R. 307 P. 288 Drawn By S.W.V.

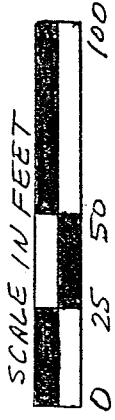

N.W. CORNER OF
N.E. QUARTER
SECTION 27.

51°34'53"E
481.97'

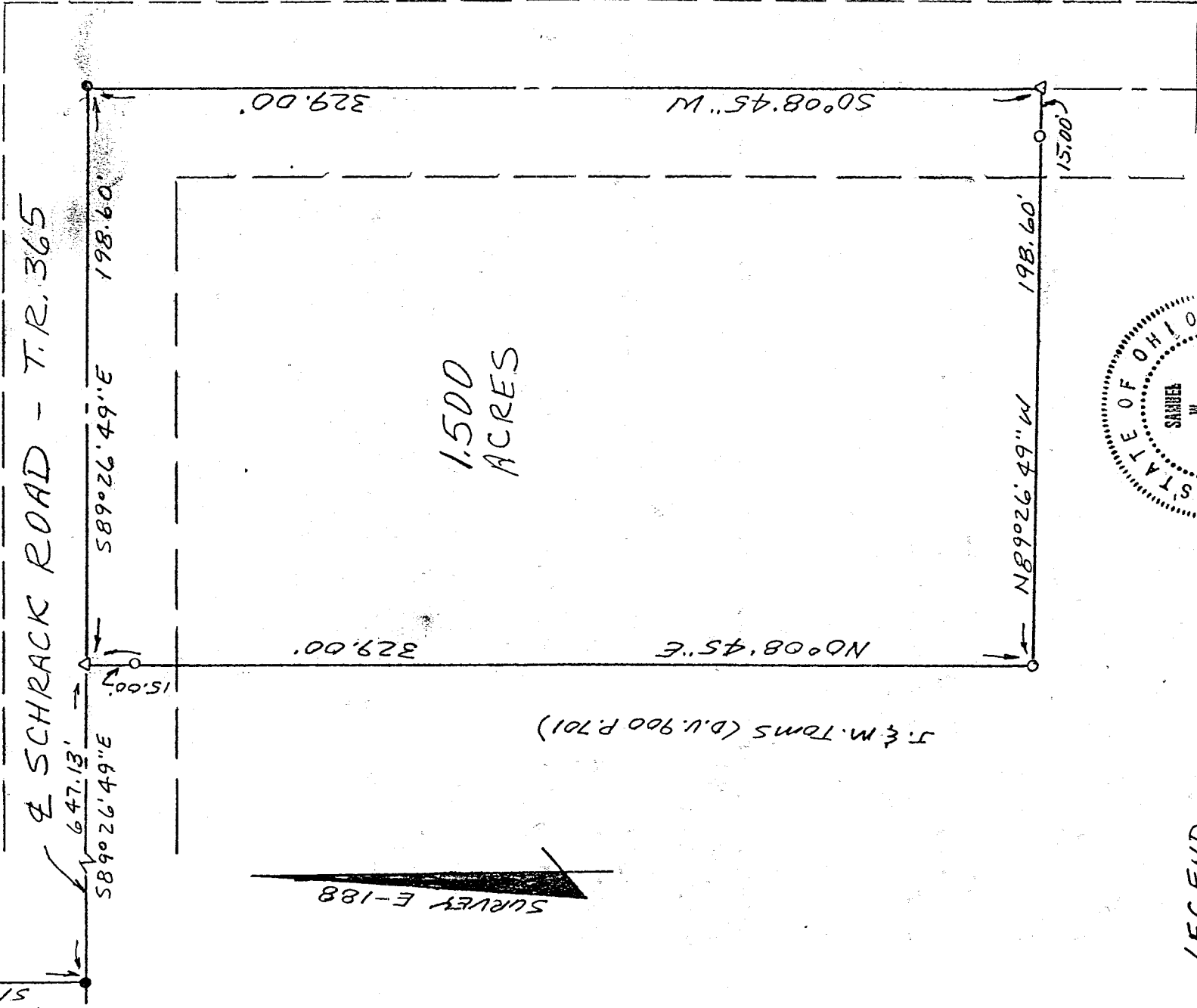

K-270

SURVEY E-188

1.500
ACRES

LEGEND

- IRON PIN FOUND
- 1/2" X 30" IRON PIN SET
- W/ PLASTIC CAP
- △ PK NAIL SET

I hereby certify that the foregoing drawing was prepared from an actual survey of the premises.

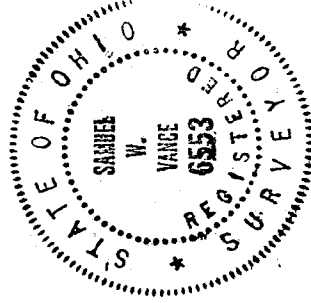

NEW SURVEY
OF EXISTING PARCEL
TAX MAP APPROVED
DATE 12-30-98

Samuel W. Vance
Registered Surveyor No. 6553

VANCE SURVEYING

LAND SURVEYOR

28 Clinton Road, Mount Vernon, Ohio 43050

US

VANCE SURVEYING

28 CLINTON ROAD
MOUNT VERNON, OHIO 43050-1157
740-397-6296

SAMUEL W. VANCE, PS

SAMUEL R. VANCE, PS

DESCRIPTION 1.500 ACRE TRACT

Being situated in the Northeast Quarter of Section twenty-seven (27), Township twenty-two (22), Range seventeen (17), Monroe Township, Richland County, State of Ohio and being that land of record in Official Records Volume 307 Page 288 in the Richland County Recorder's Office and being more particularly described as follows;

Beginning for reference at an iron pin found at the Northwest corner of the Northeast Quarter of Section 27; thence South 01 degrees 34 minutes 34 seconds East along the mid-section line of Section 27 a distance of 481.47 feet to an iron pin found in the centerline of Schrack Road; thence South 89 degrees 26 minutes 49 seconds East along the centerline of Schrack Road (Township Road 365) a distance of 647.13 feet to a pk nail set and being the true place of beginning;

thence from the true place of beginning South 89 degrees 26 minutes 49 seconds East along the centerline of Schrack Road a distance of 198.60 feet to an iron pin found;

thence South 00 degrees 08 minutes 45 seconds West along the centerline of Schrack Road a distance of 329.00 feet to a pk nail set;

thence North 89 degrees 26 minutes 49 seconds West along a boundary of J. & M. Toms (D. V. 900 P. 701) a distance of 198.60 feet (passing over a 1/2 inch iron pin set at 15.00 feet) to a 1/2 inch iron pin set;

thence North 00 degrees 08 minutes 45 seconds East along a boundary of said Toms a distance of 329.00 feet (passing over a 1/2 inch iron pin set at 314.00 feet) to the place of beginning - containing 1.500 acres, more or less.

Subject to all legal right-of-way of previous record.

The above described parcel was prepared by me, Samuel W. Vance, from a survey made by me in December, 1998. Bearing Basis from Survey E-188. All pins set are 1/2 inch by 30 inch iron pins with plastic caps stamped "Vance 6553".

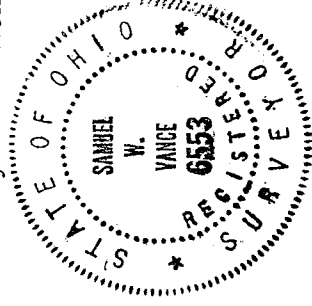

K-270