

K-264

K-264

- ⊙ = Iron Pin, set & capped "Little-5524"
- = Iron Pin, found

Basis of Bearings:
Bearings are assumed.

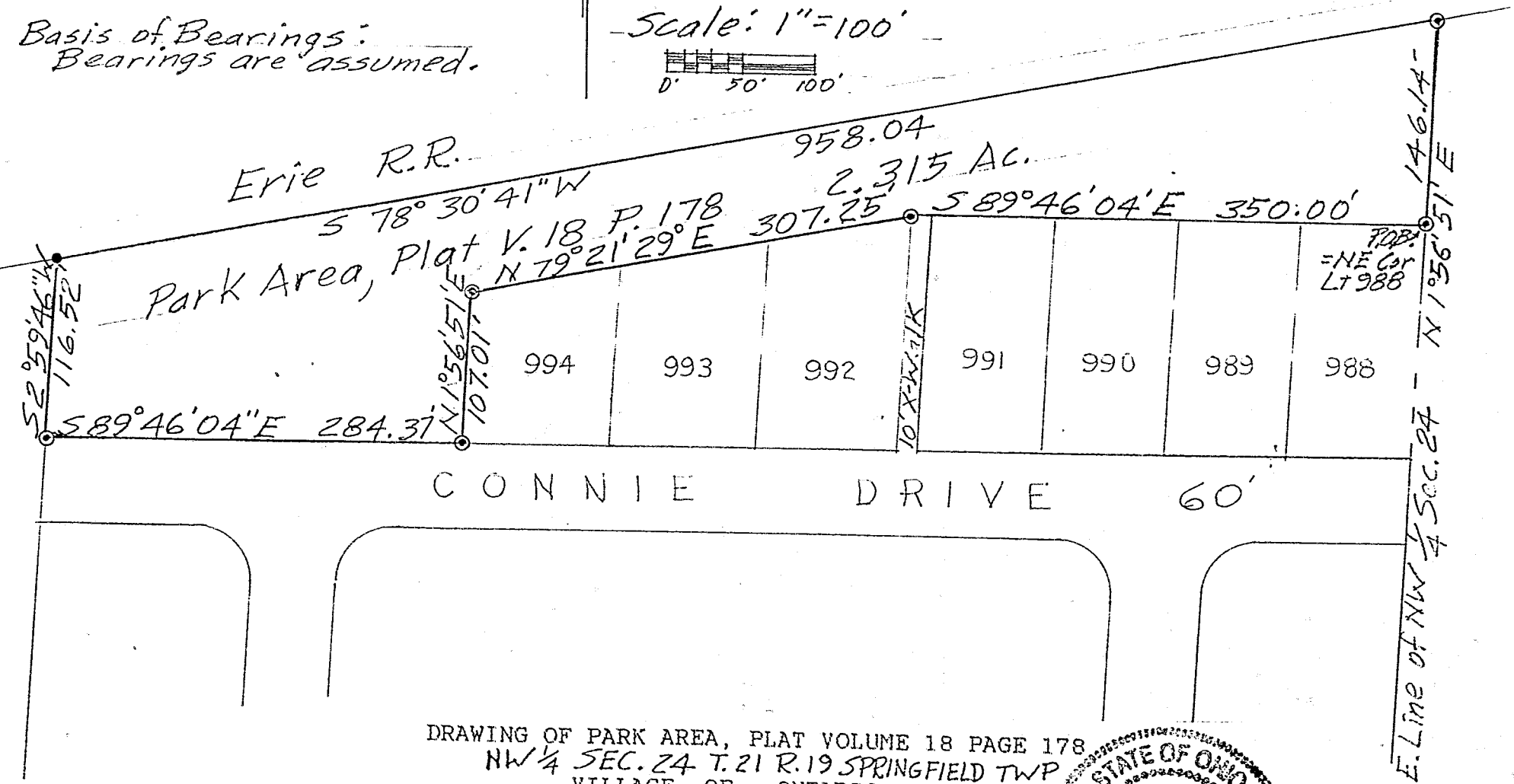
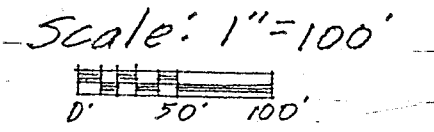

DRAWING OF PARK AREA, PLAT VOLUME 18 PAGE 178
 NW 1/4 SEC. 24 T. 21 R. 19 SPRINGFIELD TWP
 VILLAGE OF ONTARIO
 RICHLAND COUNTY, OHIO

Robert M. Little
 Robert M. Little
 Registered Surveyor # Ohio 5524
 December 28, 1998

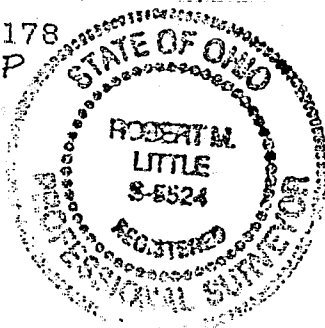

NEW SURVEY
 OF EXISTING PARCEL
 TAX MAP APPROVED
jt 12/23/98
 DATE

ROBERT M. LITTLE
PROFESSIONAL SURVEYOR AND ENGINEER

67 Redwood Rd., Mansfield, Ohio, 44707
Phone 417 / 756-3036

DESCRIPTION OF PARK AREA, PLAT VOL. 18 PAGE 178
VILLAGE OF ONTARIO
RICHLAND COUNTY, OHIO

Being the Park Area shown in Plat Volume 18, Page 178, located in the Northwest Quarter of Section 24, Township 21, Range 19, in the Village of Ontario, County of Richland, State of Ohio, and being more particularly described as follows:

Beginning at an iron pin, set and capped, marking the Northeast corner of Lot 988 of Ontario;

Thence North 01° 56' 51" East a distance of 146.14 feet to an iron pin, set and capped, in the south line of Conrail Railroad, said course being with the east line of said quarter;

Thence South 78° 30' 41" West a distance of 958.04 feet to an iron pin, found, said course being with the south line of said railroad;

Thence South 02° 59' 46" West a distance of 116.52 feet to an iron pin, set and capped, in the northwest corner of Connie Drive as shown in Plat Volume 18 Page 178;

Thence South 89° 46' 04" East a distance of 284.37 feet to an iron pin, set and capped, said course being with the north line of said Connie Drive;

Thence North 01° 56' 51" East a distance of 107.01 feet to an iron pin, set and capped, said course being the west line of Lot 994 of Ontario;

Thence North 79° 21' 29" East a distance of 307.25 feet to an iron pin, set and capped, said course being the north lines of Lots 994, 993, and 992 of Ontario;

Thence South 89° 46' 04" East a distance of 350.00 feet to the point of beginning, said course being the north lines of a 10 foot crosswalk and Lots 991, 990, 989, and 988 of Ontario;

Containing 2.315 acres of land, more or less, but subject to all easements of record.

Bearing basis: Bearings are assumed.

Robert M. Little
Registered Surveyor # Ohio 5524
December 22, 1998

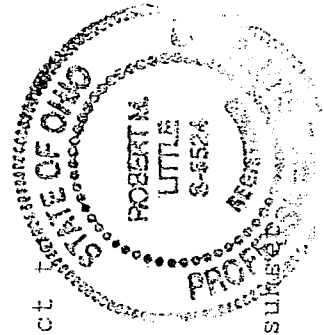

file submitted

NEW SURVEY

OF EXISTING PARCEL

TAX MAP APPROVED

DATE

12/23/98

K-264

K-264