

# PLAT C SURVEY FOR LA CAUDILL

SECTION 9 LOT # ~

TOWNSHIP 21 CITY / VILLAGE ~

RANGE 19 SPRINGFIELD TOWNSHIP

QUARTER N.W. RICHLAND COUNTY, OHIO

### LEGEND:

- ▲ - P.K. NAIL FOUND
- △ - P.K. NAIL SET
- - RAILROAD SPIKE FOUND
- - RAILROAD SPIKE SET
- - FENCE POST FOUND
- - IRON PIN FOUND
- - IRON PIN SET - CAPPED
- BLUNK 6320 "

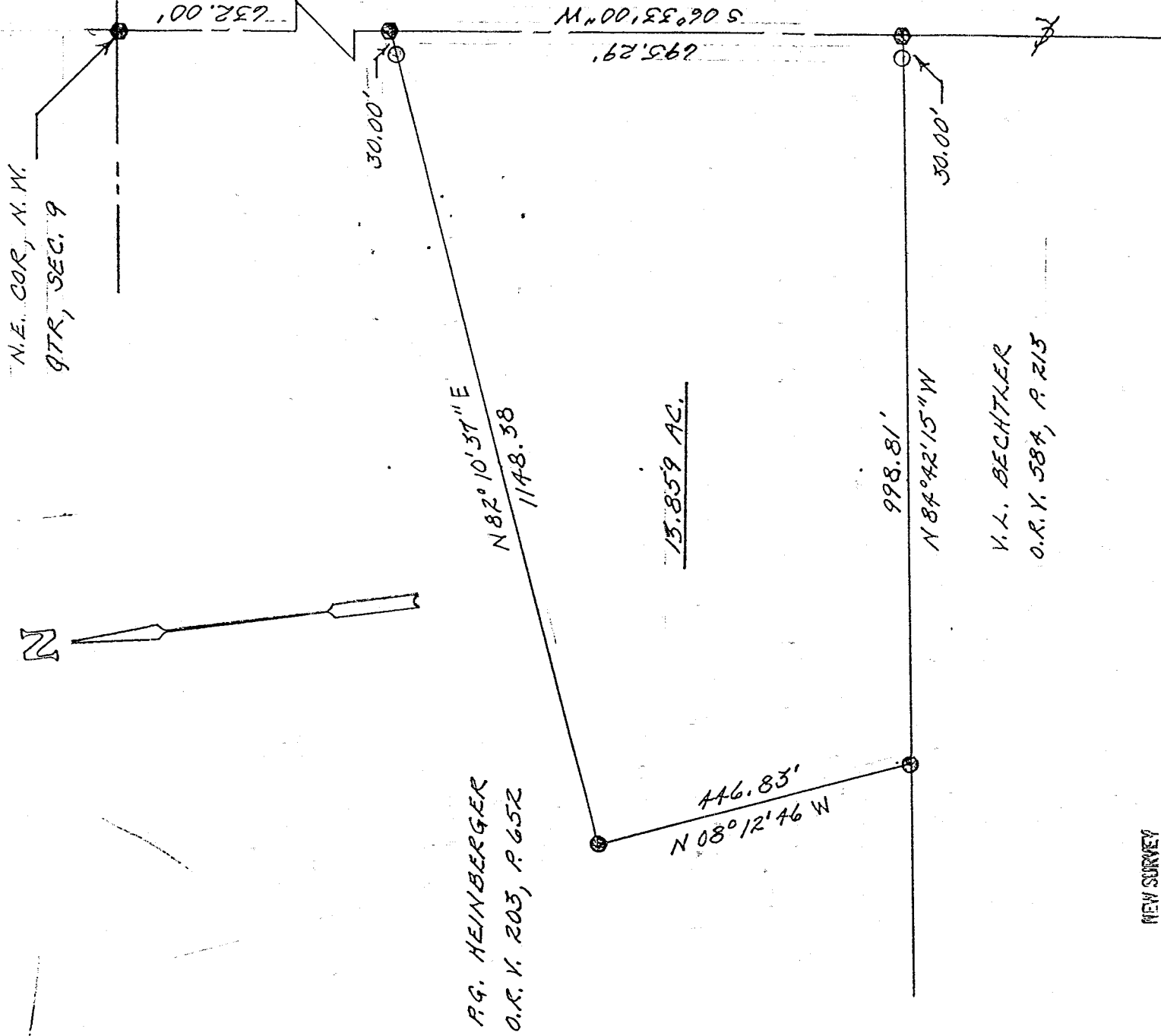

NEW SURVEY  
OF EXISTING PARCEL  
MAP APPROVED  
*[Signature]*  
12-24-98  
DME



SCALE 1" = 200'

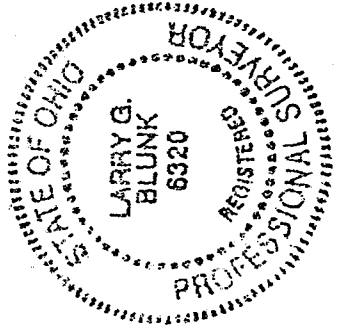

BASIS OF BEARINGS: SURVEY BY J. B. ROBERTS - 10-13-92

I HEREBY CERTIFY THAT THE ABOVE PLAT AND THE FIELD SURVEY IT REPRESENTS ARE TRUE TO THE BEST OF MY KNOWLEDGE

*[Signature]*

LARRY G. BLUNK  
PROFESSIONAL SURVEYOR # 6320

12-16-98  
DATE

DESCRIPTION  
FOR  
LARRY CAUDILL

Located in the Township of Springfield, County of Richland, State of Ohio and being a part of the Northwest Quarter of Section 9, Township 21, Range 19 and more particularly described as follows:

Beginning at a railroad spike found in the Northeast Corner of the Northwest Quarter of Section 9.

Thence S 06 degrees 33' 00" W along the east line of the Northwest Quarter of Section 9, said line also being the centerline of Burnison Rd. T.H. 369, a distance of 632.00 feet to a railroad spike found and the True Place of Beginning.

Thence continuing S 06 degrees 33' 00" W along the east line of the Northwest Quarter of Section 9, said line also being the centerline of Burnison Rd. T.H. 369, a distance of 695.29 feet to a railroad spike found.

Thence N 84 degrees 42' 15" W passing thru an iron pin set at 30.00 feet a total distance of 998.81 feet to an iron pin found.

Thence N 08 degrees 12' 46" W a distance of 446.83 feet to an iron pin found.

Thence N 82 degrees 10' 37" E passing thru an iron pin set at 1118.38 feet a total distance of 1148.38 feet to the True Place of Beginning and containing 13.859 acres more or less but subject to all legal highways also all easements of record.

Basis of Bearings: Survey by J.B. Roberts, 10-13-92

*Larry G. Blunk*  
Larry G. Blunk, P.S. 6320  
December 17, 1998

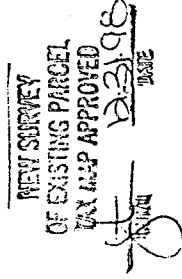
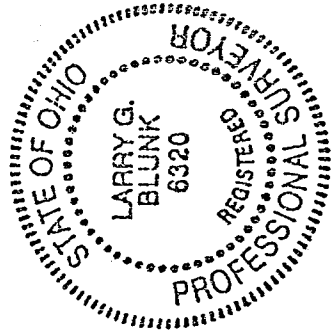

K-259