

PLAT OF SURVEY FOR RAY PATRICIA MILLUM

SECTION ~ 47400 VOL. 19 PG. 107
 TOWNSHIP ~ HEDDES PRINCEBORN CITY/VILLAGE
 RANGE ~ WASHINGTON TOWNSHIP
 QUARTER ~ RICHLAND COUNTY, OHIO

LEGEND:

- ▲ - P.K. NAIL FOUND
- △ - P.K. NAIL SET
- - RAILROAD SPIKE FOUND
- - RAILROAD SPIKE SET
- - FENCE POST FOUND
- - IRON PIN FOUND
- - IRON PIN SET - CAPPED
- - BLUNK 6320 "

K-256

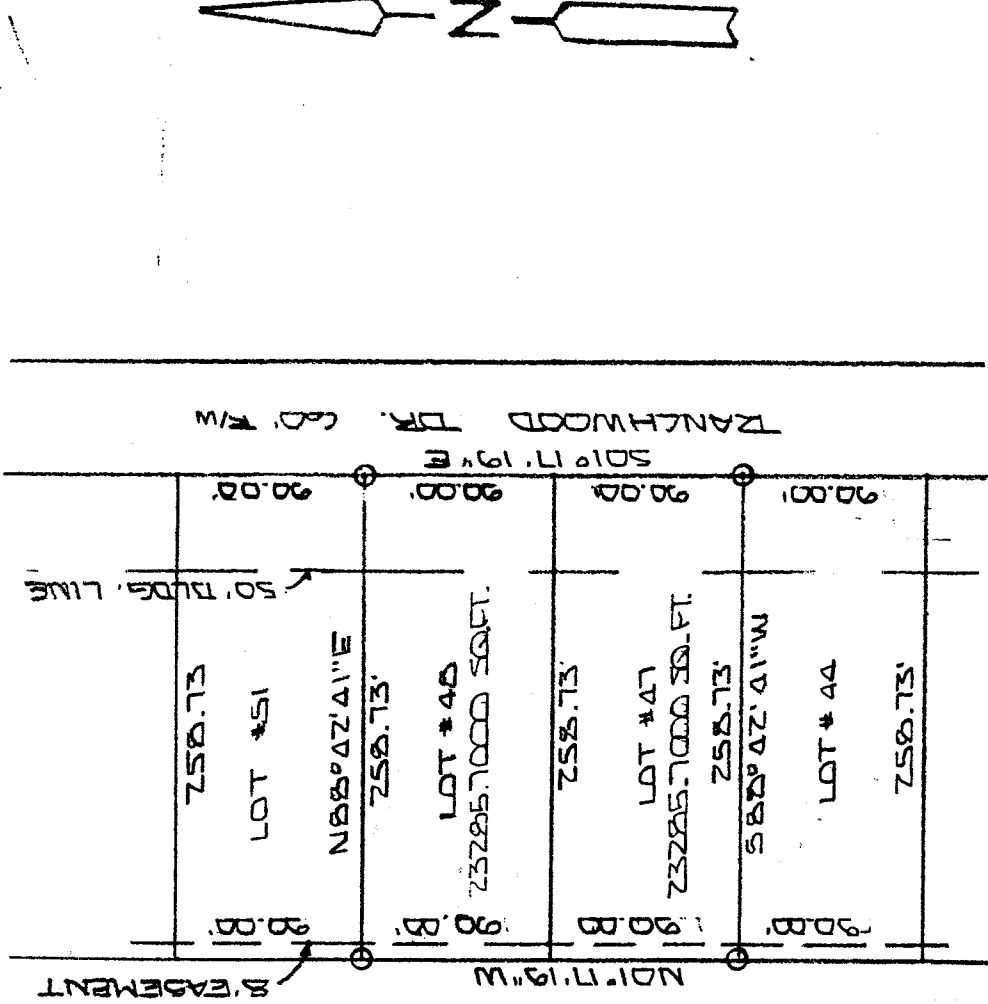

NEW SURVEY
 OF EXISTING PARCEL
 RICHLAND COUNTY
 TAX MAP OFFICE
 INITIAL J DATE 8-1-08

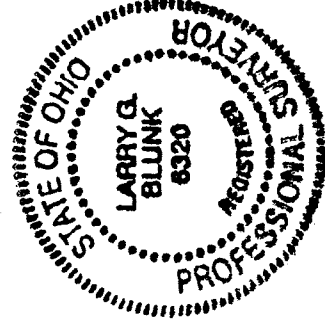
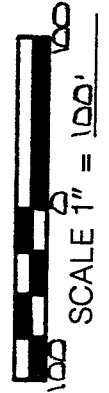

BASIS OF BEARINGS: PLAT VOL. 26 PG. 173

I HEREBY CERTIFY THAT THE ABOVE PLAT AND THE FIELD SURVEY IT REPRESENTS ARE TRUE TO THE BEST OF MY KNOWLEDGE

Larry G. Blunk
 LARRY G. BLUNK
 PROFESSIONAL SURVEYOR # 6320

K-256

DATE DEC. 19, 1998
 REV. JULY 30, 2002