

# AT OF SURVEY FOR J. J. VOJIK

SECTION 2A LOT #         
 TOWNSHIP 21 CITY / VILLAGE         
 RANGE 12 TOWNSHIP MADISON  
 QUARTER SW COUNTY, OHIO RICHLAND

- LEGEND:
- ▲ - P.K. NAIL FOUND
  - △ - P.K. NAIL SET
  - - RAILROAD SPIKE FOUND
  - - RAILROAD SPIKE SET
  - - FENCE POST FOUND
  - - IRON PIN FOUND
  - - IRON PIN SET - CAPPED
- BLUNK 6320 "

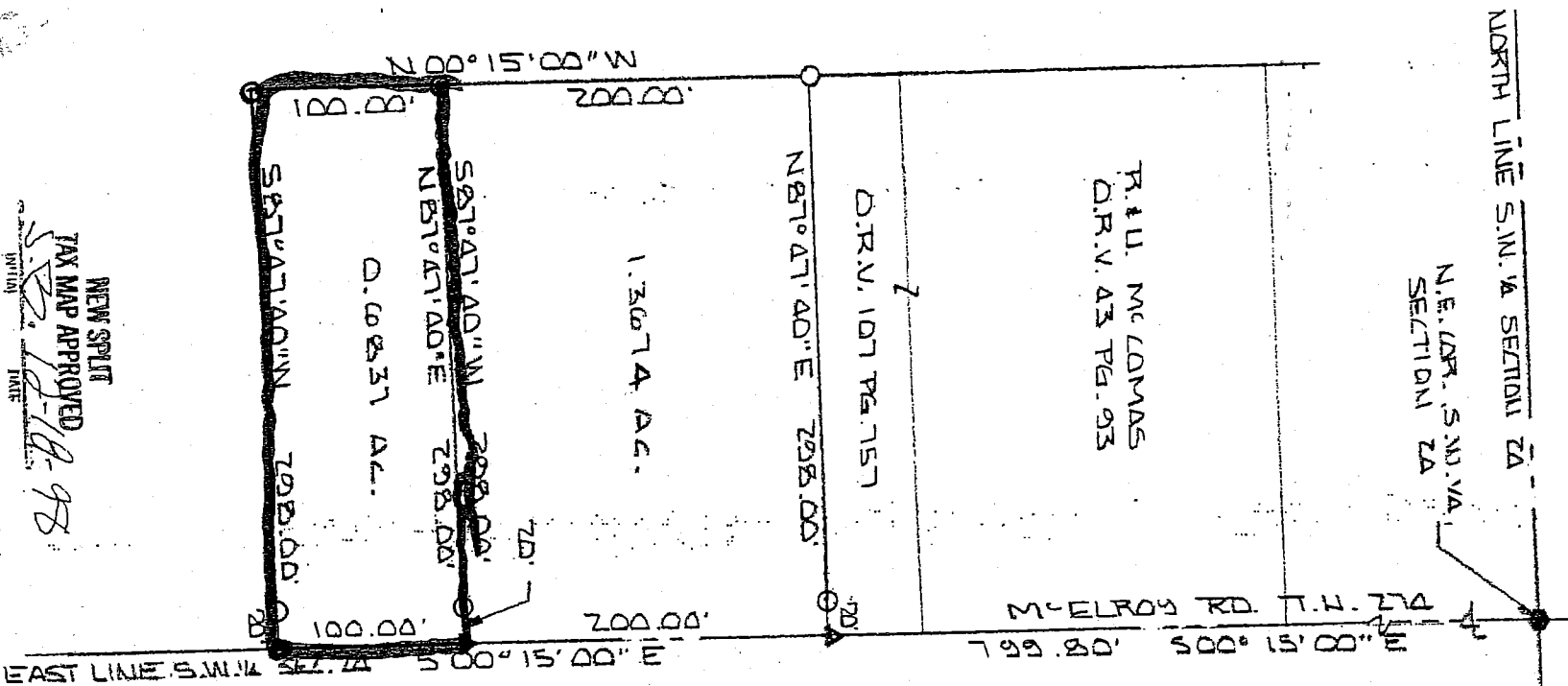

J.J. VOJIK  
 VOL. 830 PG. 179

1.3674 AC.

R.I.L. Mc COMAS  
 O.R.V. 43 PG. 93

N.E. COR. S.W. 1/4  
 SECTION 2A



NEW SPLIT  
 TAX MAP APPROVED  
 DATE 12-18-98

4-253

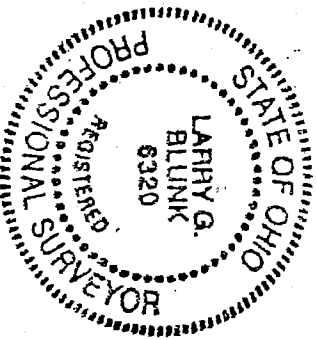

*Shirley Moore*

BASIS OF BEARINGS: BEARINGS SHOWN HEREON ARE TO AN ASSUMED AZIMUTH AND ARE USED TO DENOTE ANGLES ON THE FIELD SURVEY IT REPRESENTS ARE TRUE TO THE BEST OF MY KNOWLEDGE

*Larry G. Blunk*  
 LARRY G. BLUNK  
 PROFESSIONAL SURVEYOR # 6320  
 DATE DEC. 12 1998

830 D17a

DESCRIPTION  
FOR  
JAMES VOYIK

Located in the Township of Madison, County of Richland, State of Ohio and being a part of the Southwest Quarter of Section 24, Township 21, Range 18 and more particularly described as follows:

Beginning at a railroad spike found in the Northeast Corner of the Southwest Quarter of Section 24.

Thence S 00 degrees 15' 00" E along the east line of the Southwest Quarter of Section 24, said line also being the centerline of Mc Elroy Rd. T.H. 274, a distance of 999.80 feet to a pk nail set and the True Place of Beginning.

Thence continuing S 00 degrees 15' 00" E along the east line of the Southwest Quarter of Section 24, said line also being the centerline of Mc Elroy Rd. T.H. 274, a distance of 100.00 feet to an iron pin set.

Thence S 87 degrees 47' 40" W passing thru an iron pin set at 20.00 feet a total distance of 298.00 feet to an iron pin set.

Thence N 00 degrees 15' 00" W a distance of 100.00 feet to an iron pin set.

Thence N 87 degrees 47' 40" E passing thru an iron pin set at 278.00 feet a total distance of 298.00 feet to the True Place of Beginning and containing 0.6837 acres more or less but subject to all legal highways also all easements of record.

Basis of Bearings: Bearings shown hereon are to an assumed azimuth and are used to denote angles only.

*Larry G. Blunk*  
Larry G. Blunk, P.S. 6320  
December 12, 1998

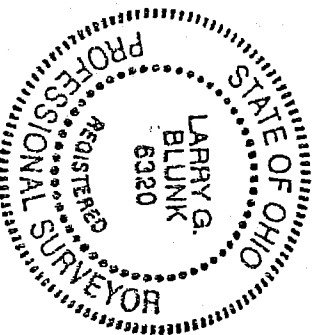

NEW SPLIT  
TAX MAP APPROVED  
DATE 12-18-98

15-253