

PLAT OF SURVEY FOR ROAD BAKLIETT

LEGEND:

- ▲ - P.K. NAIL FOUND
- △ - P.K. NAIL SET
- - RAILROAD SPIKE FOUND
- - RAILROAD SPIKE SET
- - FENCE POST FOUND
- - IRON PIN FOUND
- - IRON PIN SET - CAPPED
- - BLUNK 6320 "

SECTION ~ LOT # LOT 5786; PT. LOT 5787; PT. LOT 5905;
 TOWNSHIP ~ PT. LOT 648 & PT. VACATED ALLEY
 CITY / VILLAGE ~ MANSEFIELD

RANGE ~ _____ TOWNSHIP _____
 COUNTY, OHIO

QUARTER ~ _____ RICHLAND _____

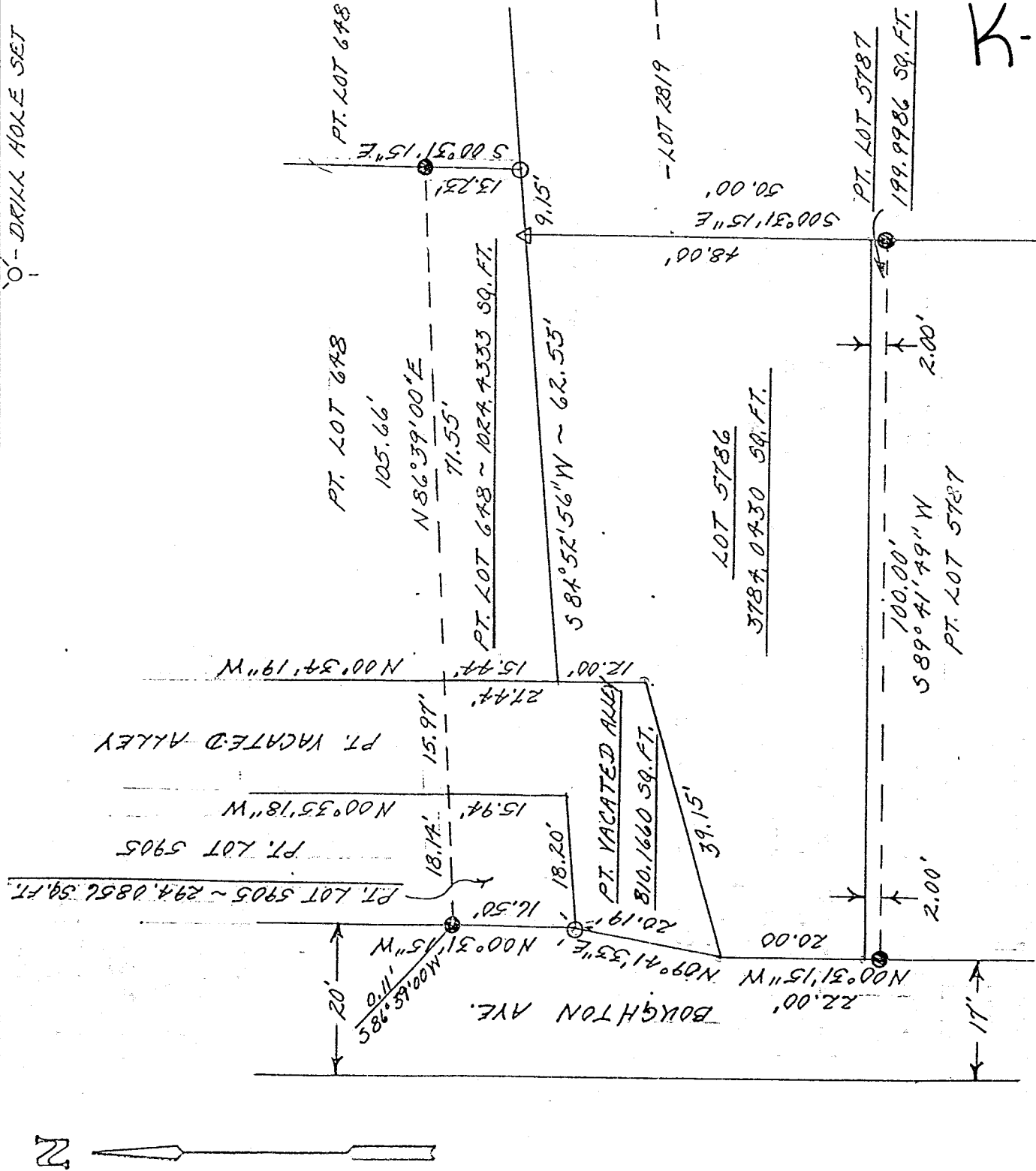

TOTAL SQ. FT.
6112.7265

K-243

NEW SURVEY
 OF EXISTING PARCEL
 TAX MAP APPROVED
 EAK 12-14-98
 ANIMAL BONE

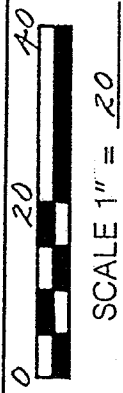

BASIS OF BEARINGS: SURVEY BY S.W. YANCE ~ 12-7-95

I HEREBY CERTIFY THAT THE ABOVE PLAT AND THE FIELD SURVEY IT REPRESENTS ARE TRUE TO THE BEST OF MY KNOWLEDGE

Larry G. Blunk
 LARRY G. BLUNK
 PROFESSIONAL SURVEYOR # 6320

12-10-98
 DATE

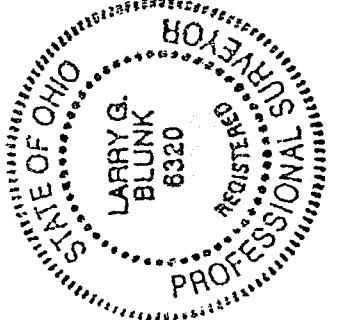

DESCRIPTION
FOR
RICHARD W. BALLIETT

Located in the City of Mansfield, County of Richland, State of Ohio and being all of Lot Number 5786, a part of Lot Number 5787, a part of Lot Number 5905, a part of Lot Number 648 and a part of a vacated alley and more particularly described as follows:

- Beginning at the Southwest Corner of Lot Number 5786 referenced by an iron pin found S 00 degrees 31' 15" E - 2.00 feet.
- Thence N 00 degrees 31' 15" W along the west line of Lot Number 5786 a distance of 20.00 feet, referenced by an iron pin found S 00 degrees 31' 15" E - 22.00 feet.
- Thence N 09 degrees 41' 33" E a distance of 20.19 feet to a drill hole set in the Southwest Corner of Lot Number 5905.
- Thence N 00 degrees 31' 15" W along the west line of Lot Number 5905 a distance of 16.50 feet to an iron pin found, S 86 degrees 39' 00" W - 0.11 feet.
- Thence N 86 degrees 39' 00" E a distance of 105.66 feet to an iron pin found.
- Thence S 00 degrees 31' 15" E a distance of 13.23 feet to an iron pin set on the south line of Lot Number 648.
- Thence S 84 degrees 52' 56" W along the south line of Lot Number 648 a distance of 9.15 feet to a pk nail set in the Northeast Corner of Lot Number 5786.
- Thence S 00 degrees 31' 15" E along the east line of Lot Number 5786 and 5787 a distance of 50.00 feet to an iron pin found.
- Thence S 89 degrees 41' 49" W a distance of 100.00 feet to an iron pin found on the west line of Lot Number 5787.
- Thence N 00 degrees 31' 15" W along the west line of Lot Number 5787 a distance of 2.00 feet to the place of beginning and containing 6112.7265 square feet in all of which 3784.0430 square feet are in Lot Number 5786, 199.9986 square feet are in a part of Lot Number 5787, 294.0856 square feet are in a part of Lot Number 5905, 1024.4333 square feet are in a part of Lot Number 648 and 810.1660 square feet are in a part of a vacated alley but subject to all legal highways also all easements of record.

Basis of Bearings: Survey by S.W. Vance, 12-07-95.

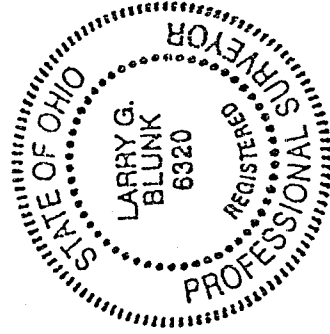

Larry G. Blunk
Larry G. Blunk, P.S. 6320
December 10, 1998

K-2 43

NEW SURVEY
OF EXISTING PARCEL
TAX MAP APPROVED
DATE 12-14-98