

K-241

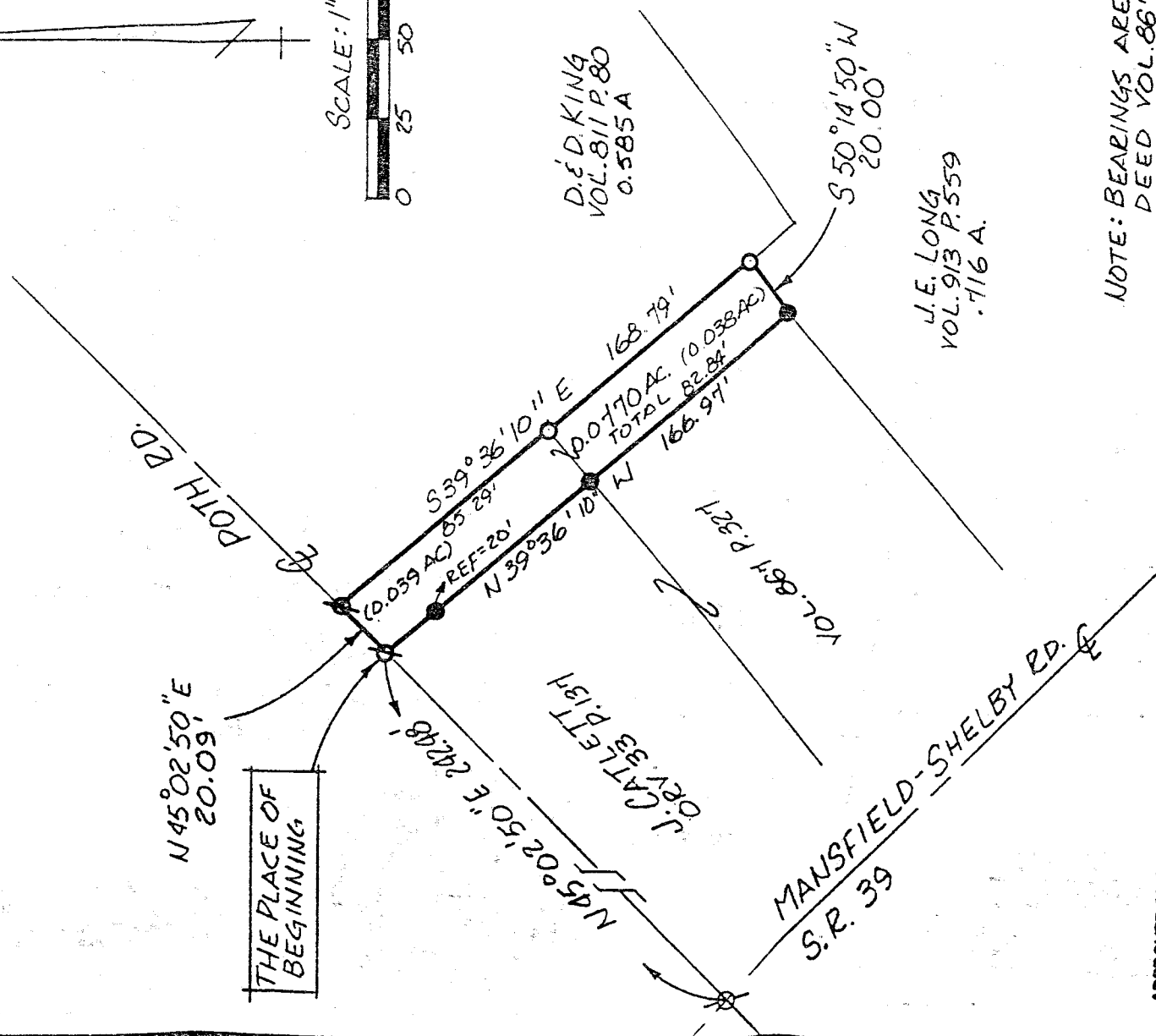
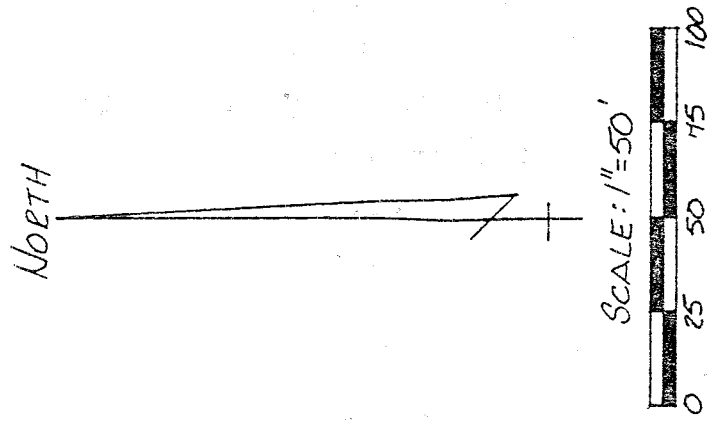

NOTE: BEARINGS ARE BASED ON DEED VOL. 864 P. 324

APPROVED BY THE MANSFIELD CITY PLANNING COMMISSION;  
NO PLAT REQUIRED.

SIGNED: *[Signature]*  
SECRETARY, CITY PLANNING COMMISSION;  
DATE: 8-6-91

The grantor, grantee and all subsequent owners or assignees taking title from, under or through the grantor or grantee agrees that any use or improvement made on this land shall be in conformity with all existing valid zoning, platting, health, or other lawful rules and regulations.

*[Signature]*  
SURVEY BY: DOUGLAS C. SEILER  
REG. SURVEYOR #6869  
58 1/2 NORTH MAIN ST.  
MANSFIELD, OHIO  
(419) 525-3644

PHI O ●  
P.K. SPIKE SET  
IRON PIN FOUND  
5/8" Φ REINFORCING RODS WITH  
I.D. CAPS "SEILER #6869" SET.  
NEW SPLIT  
8-6-91 TAX MAP APPROVED  
DATE  
TRANSFER APPROVED L.S.K. 8-6-91  
INITIAL  
JACK F. FINER AUDITOR  
RICHLS

SURVEY PLAT FOR PROPERTY TRANSFER	
D. & D. KING	
PT. S.E. 1/4 SECTION 7, T-21, R-18 MADISON TOWNSHIP RICHLAND COUNTY, OHIO	
DATE: MAY 3, 1990	SCALE: 1"=50'
1. NR	DEW, JAA