

THOMAS AND BRENDIA LOVELACE

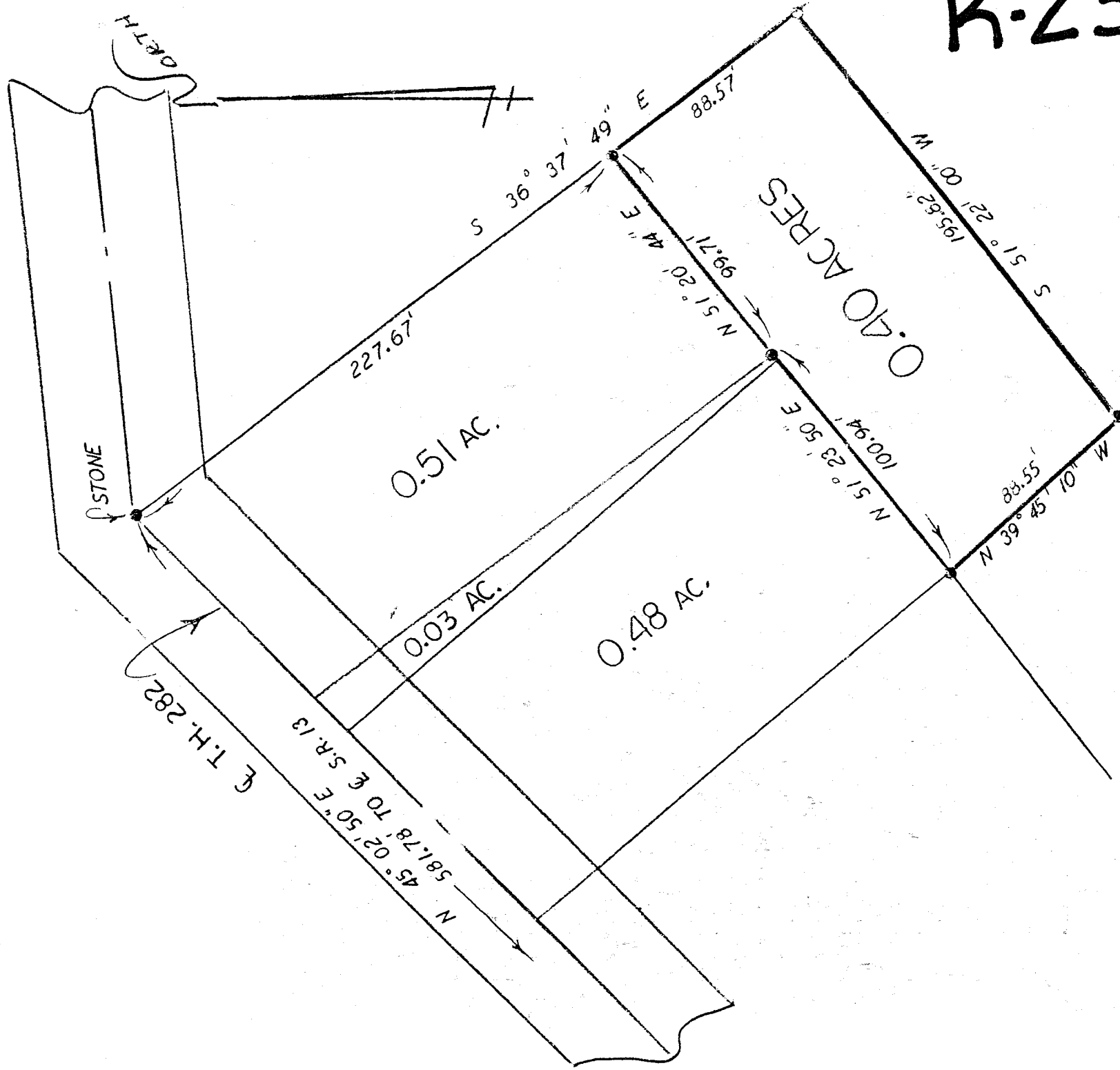

K-239

NORTHWEST QUARTER
 SECTION 7 TP-21 Rg.-18
 MADISON TOWNSHIP
 RICHLAND COUNTY, OHIO

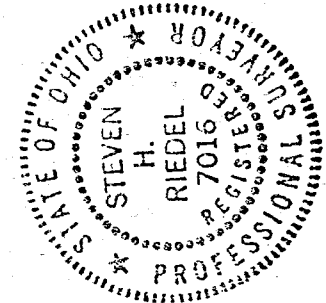

Legend:

- - EXISTING IRON PIN
- - 5/8" rebar w/cap STAMPED "PS7016" SET

STEVEN H. RIEDEL
 OHIO REG. SURVEYOR 7016
 JUN 2, 1987