

Hear Twell, T. F. M. E.

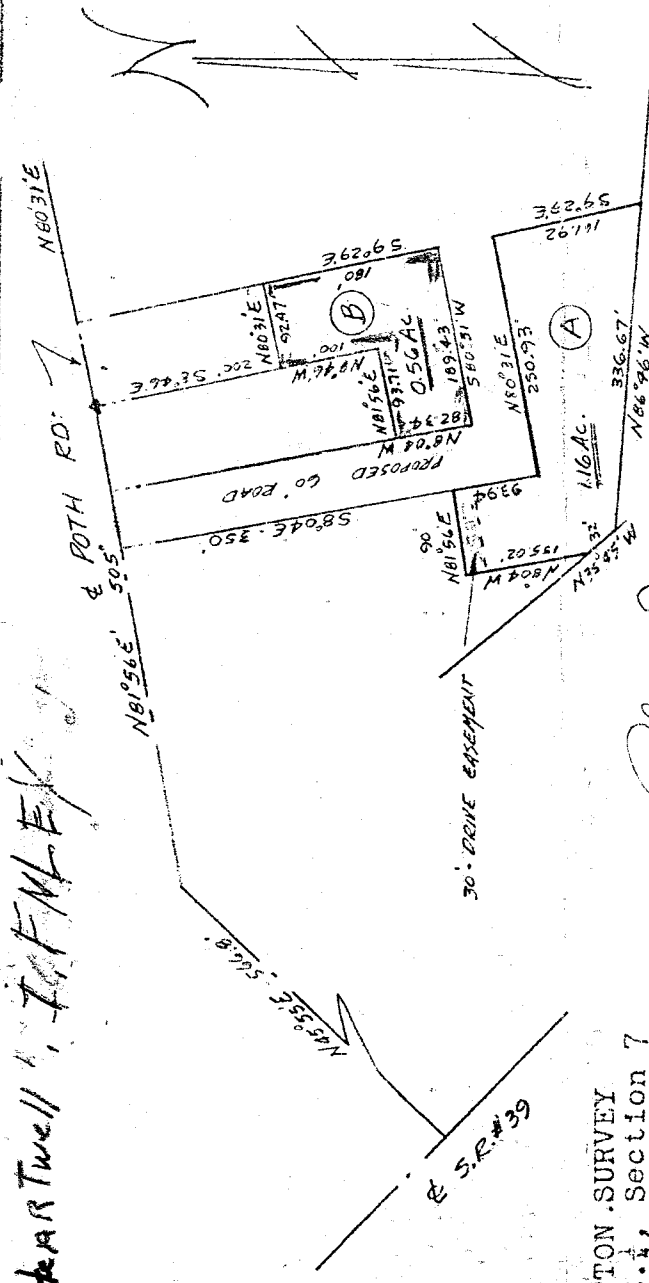

PATTON SURVEY  
 N.E. 1/4, Section 7  
 Madison Township  
 Richland County, Ohio

*Phillip Marcus*

Phillip Marcus  
 Reg. Surveyor # 4518  
 July 18, 1962

LEGAL DESCRIPTIONS

Parcel A. Situated in the N.E. 1/4, Section 7, T. 21, R. 18 of Madison Township, Richland County, Ohio and being further described as follows: Beginning at the point of intersection of State Route #39 and Poth Road, thence N 45 55 E, along said centerline of Poth Road, 566.8 feet; thence along said centerline, N 81° 56' E, 355 feet; thence S 8° 04' E, 350 feet to the true place of beginning: Thence S 8° 04' E, 93.94 feet; thence N 80° 31' E, 250.93 feet; thence S 9° 29' E, 161.92 feet; thence N 86° 46' W, 336.67 feet; thence N 35° 45' W, 32 feet; thence N 8° 04' W, 155.02 feet; thence N 81° 56' E, 90 feet to the place of beginning. Containing 1.16 acres of land, more or less and being subject to a drive easement of 30 feet in width, adjacent to and parallel with the North line of the above described parcel.

Parcel B. Situated in the N.E. 1/4, Section 7, T. 21, R. 18 of Madison Township, Richland County, Ohio and being further described as follows: Beginning at the point of intersection of State Route #39 and Poth Road, thence N 45° 55' E, along said centerline of Poth Road, 566.8 feet; thence N 81° 56' E, 505 feet, along said centerline; thence S 8° 46' E, 200 feet to the true place of beginning: Thence N 80° 31' E, 92.47 feet; thence S 9° 29' E, 180 feet; thence S 80° 31' W, 189.43 feet; thence N 8° 04' W, 82.34 feet; thence N 81° 56' E, 93.71 feet; thence N 8° 46' W, 100 feet to the place of beginning. Containing 0.56 acres of land, more or less.

K-238