

F. NOEL

K-236

F. Noel

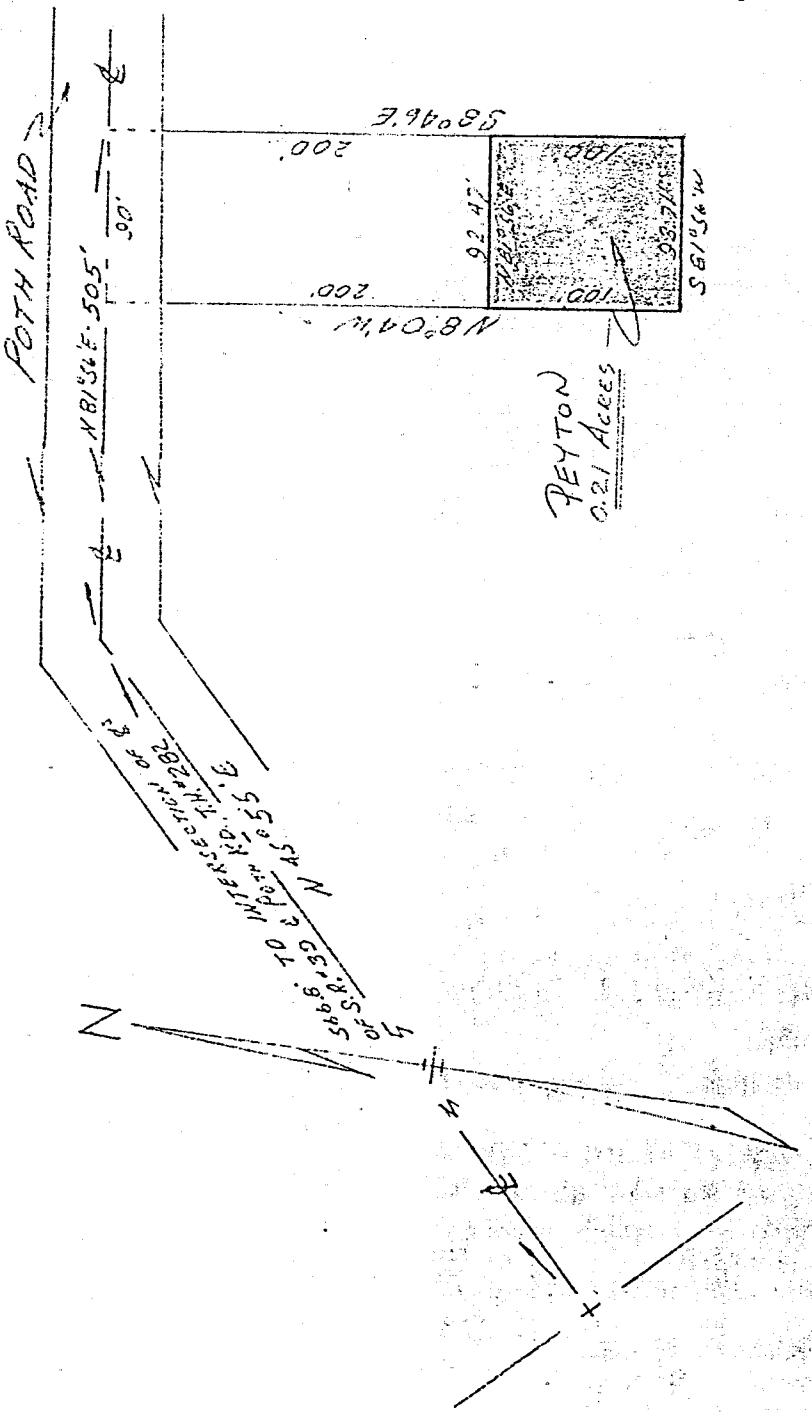

Situated in the N.W. 1/4 - Sec. 7 - T. 21 - R. 18 of Madison Township, Richland County, Ohio and being further described as follows:

Beginning at the intersection of the centerline of S.R. #39 and Poth Road, T.H. #282, thence N 45° 55' E, along the centerline of Poth Rd., 566.8 feet; thence N 81° 56' E along said centerline, 505 feet; thence S 8° 46' E, 200 feet to the true place of beginning; thence S 8° 46' E, 100 feet; thence S 81° 56' W, 93.71 feet; thence N 8° 04' W, 100 feet; thence N 81° 56' E, 92.47 feet to the place of beginning. Containing 0.21 acres of land, more or less, in accord with a survey by Phillip Marcus, Reg. Surveyor #4518.

Darrell E. Noel  
 Doris A. Noel

Phillip Marcus  
 Phillip Marcus  
 Reg. Surveyor #4518  
 May 18, 1962