

PLAT OF SURVEY FOR A. & L. GREGORY

SECTION ~ ~ LOT # S.D. 1 ~ LOT 2124, PLAT V.A, P. 10
 TOWNSHIP ~ ~ MANFIELD CITY / VILLAGE
 RANGE ~ ~ ~ TOWNSHIP
 QUARTER ~ ~ RICHLAND COUNTY, OHIO

LEGEND:

- ▲ -- P.K. NAIL FOUND
- △ -- P.K. NAIL SET
- -- RAILROAD SPIKE FOUND
- -- RAILROAD SPIKE SET
- -- FENCE POST FOUND
- -- IRON PIN FOUND
- -- IRON PIN SET - CAPPED
- -- BLUNK 6320 "

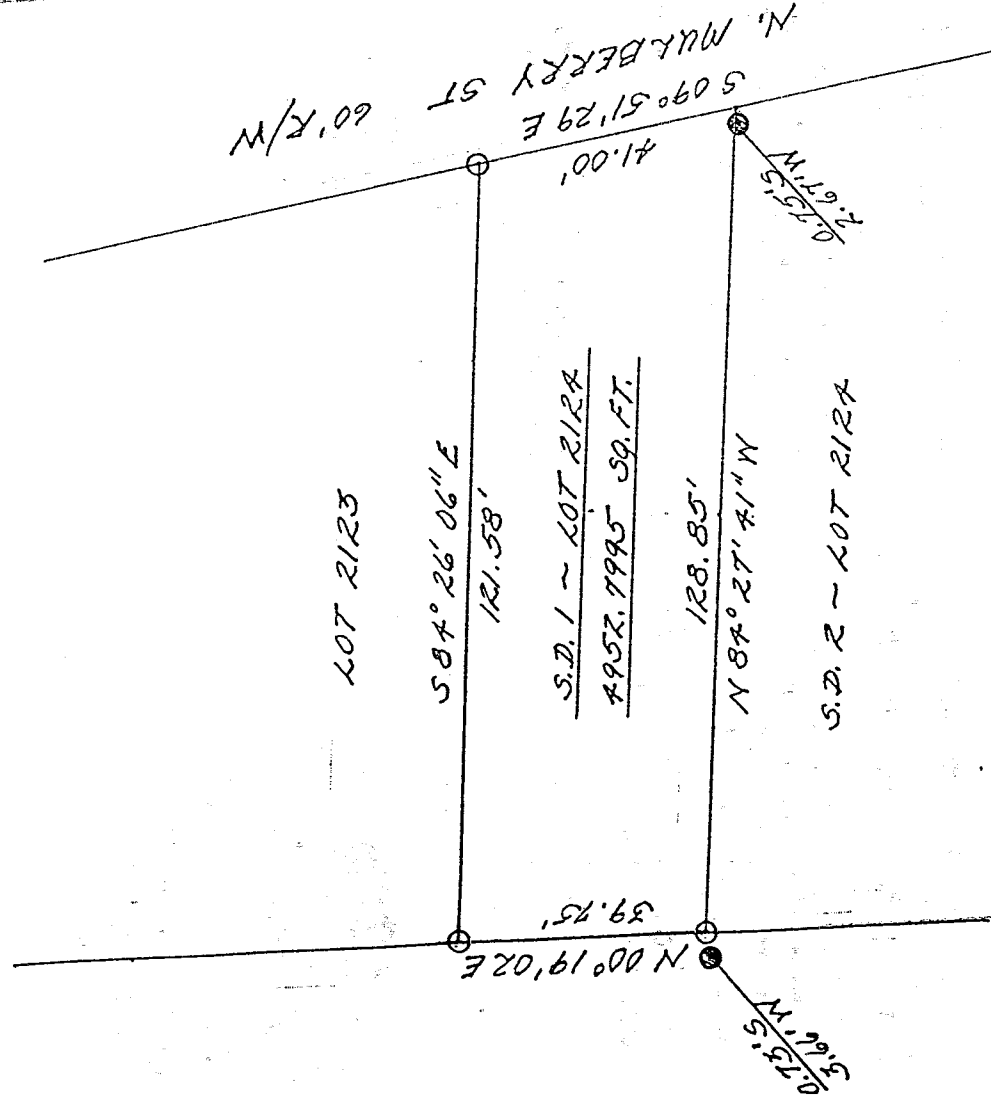

LOT 1803

NEW SURVEY
 OF EXISTING PARCEL
 TAX MAP APPROVED
 DATE 12-9-98



SCALE 1" = 30'



BASIS OF BEARINGS: BEARINGS SHOWN HEREON ARE TO AN ASSUMED MERIDITH # ARE USED TO DENOTE ANGLES ONLY
 I HEREBY CERTIFY THAT THE ABOVE PLAT AND THE FIELD SURVEY IT REPRESENTS ARE TRUE TO THE BEST OF MY KNOWLEDGE

Larry G. Blunk
 LARRY G. BLUNK

PROFESSIONAL SURVEYOR # 6320

12-08-98

DESCRIPTION
FOR

A. & L. GREGORY

Located in the City of Mansfield, County of Richland, State of Ohio and being a part of Lot Number 2124 S.D. 1 as recorded in Plat Volume 4, Page 10 of the Richland County Plat Records and more particularly described as follows:

Beginning at an iron pin set in the Northeast Corner of Lot Number 2124 S.D. 1.

Thence S 09 degrees 51' 29" E along the east line of Lot Number 2124 S.D. 1 a distance of 41.00 feet to the Southeast Corner of Lot Number 2124 S.D. 1, referenced by an iron pin found 0.75 feet south and 2.67 feet west.

Thence N 84 degrees 27' 41" W along the south line of Lot Number 2124 S.D. 1 a distance of 128.85 feet to an iron pin set in the Southwest Corner of Lot Number 2124 S.D. 1.

Thence N 00 degrees 19' 02" E along the west line of Lot Number 2124 S.D. 1 a distance of 39.75 feet to an iron pin set in the Northwest Corner of Lot Number 2124 S.D. 1.

Thence S 84 degrees 26' 06" E along the north line of Lot Number 2124 S.D. 1 a distance of 121.58 feet to the place of beginning and containing 4952.7995 square feet but subject to all legal highways also all easements of record.

Basis of Bearings: Bearings shown hereon are to an assumed azimuth and are used to denote angles only.

Larry G. Blunk
Larry G. Blunk, P.S. 6320
December 8, 1998

K-225

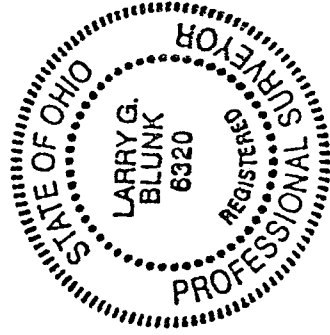

NEW SURVEY
OF EXISTING PARCEL
TAX MAP APPROVED
INITIAL DATE
12-9-98