

K-221

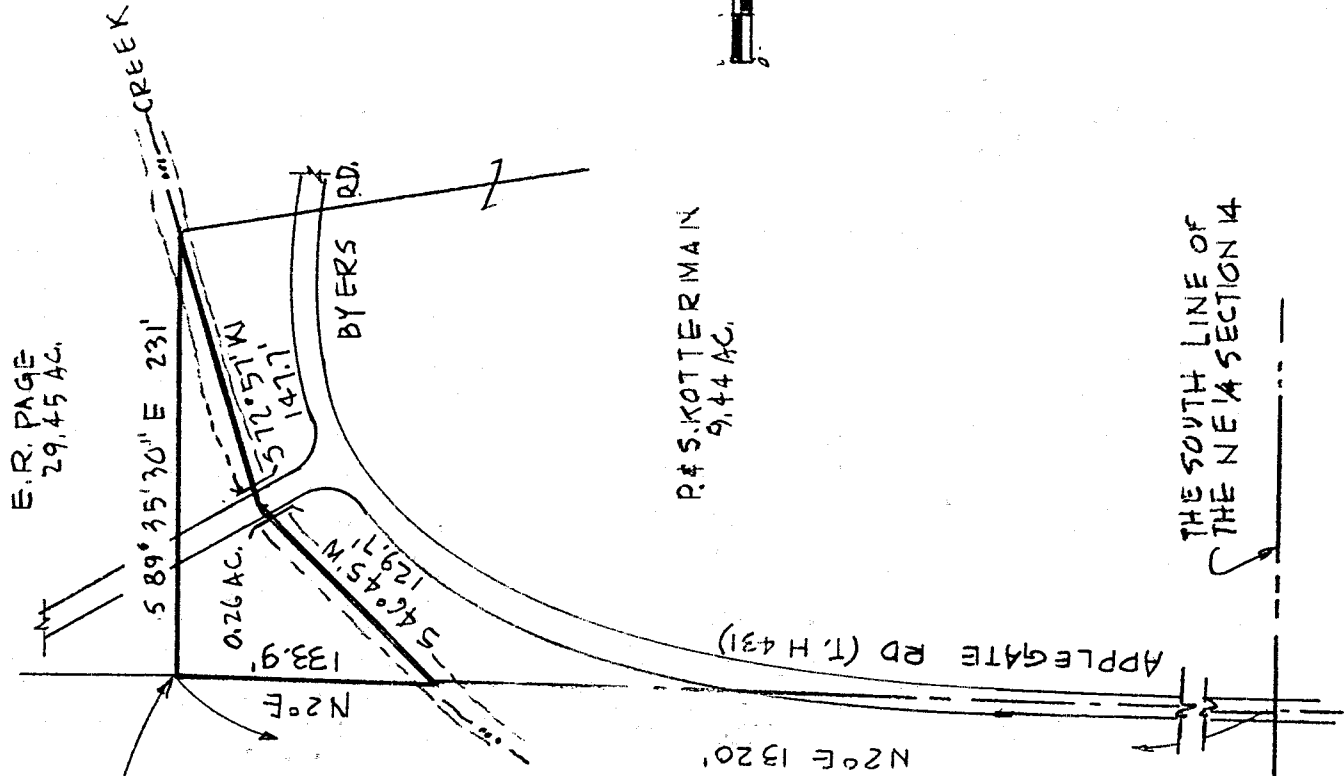

THE PLACE OF BEGINNING

SURVEYED FOR
TRANSFER
P. S. KOTTERMAN
TO
E. R. PAGE

E. R. PAGE
29.45 AC.

P. S. KOTTERMAN
9.44 AC.

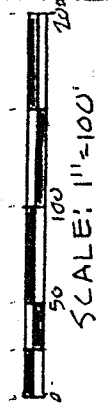
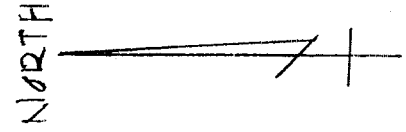

THE SOUTH LINE OF
THE NE 1/4 SECTION 14

SURVEY PLAT FOR PROPERTY TRANSFER
KOTTERMAN TO PAGE
PART NE 1/4 SECTION 14; T-22; R-17.
MOUNTAIN TOWNSHIP
WABASH COUNTY, INDIANA
DATE: NOV. 12, 1986
DRAWING NO: 72761
SCALE: 1" = 100'
BY: JAS

Justin A. Seiler

SURVEY BY: JUSTIN A. SEILER
REG. SURVEYOR # 440