

PLAT OF SURVEY FOR DIANE KILGORE

LEGEND:

- ▲ - P.K. NAIL FOUND
- △ - P.K. NAIL SET
- - RAILROAD SPIKE FOUND
- - RAILROAD SPIKE SET
- - FENCE POST FOUND
- - IRON PIN FOUND
- - IRON PIN SET - CAPPED
- - BLUNK 6320 "

SECTION LOT # PT. LOT # 2778 * LOT 2779 VOL 16 PG 5
 TOWNSHIP SHELBY CITY / VILLAGE
 RANGE TOWNSHIP
 QUARTER TRIGHLAND COUNTY, OHIO

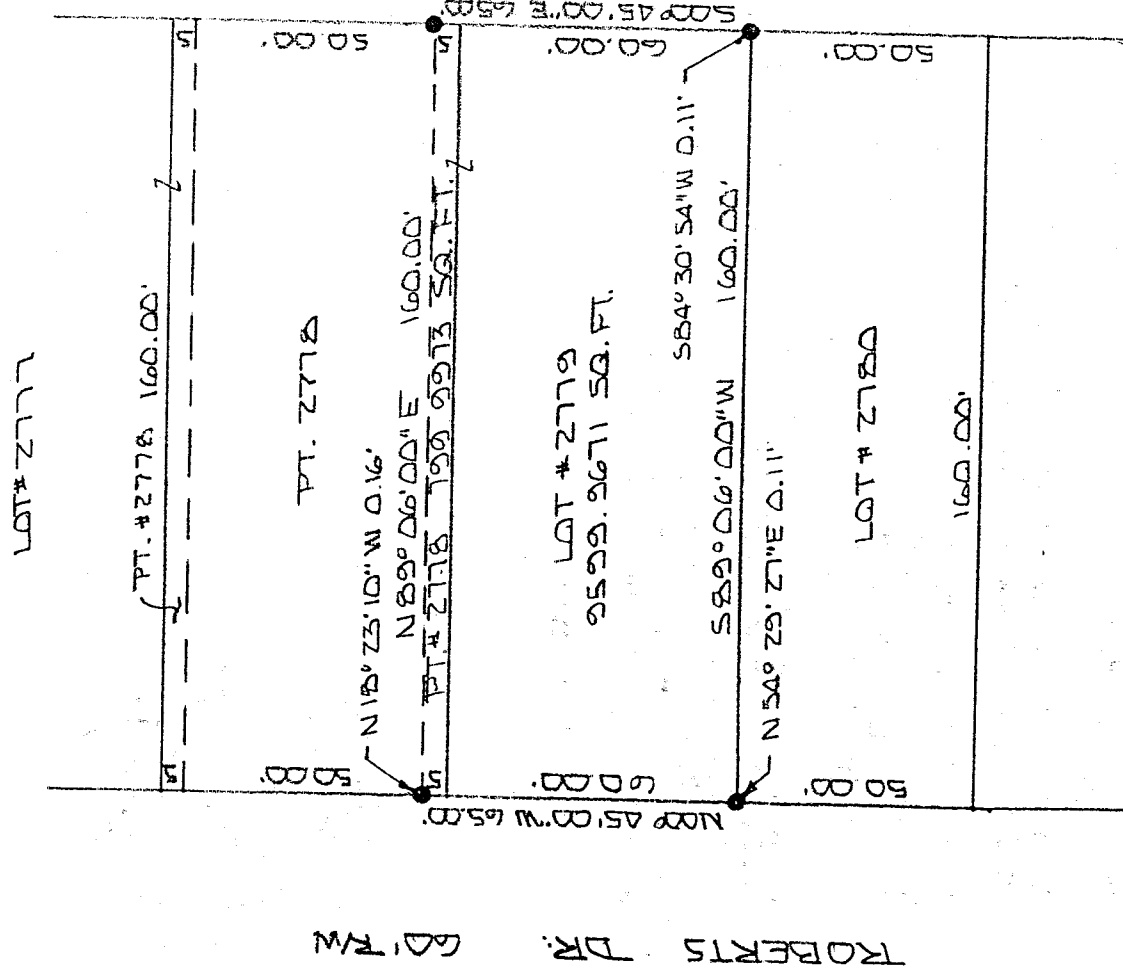

K-217

NEW SURVEY
 OF EXISTING PARCEL
 TAX MAP APPROVED
 DATE 11-30-98

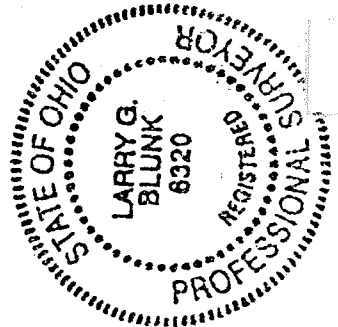

BASIS OF BEARINGS: SURVEY BY C.A. KERS 4-15-96

I HEREBY CERTIFY THAT THE ABOVE PLAT AND THE FIELD SURVEY IT REPRESENTS ARE TRUE TO THE BEST OF MY KNOWLEDGE

Larry G. Blunk
 LARRY G. BLUNK
 PROFESSIONAL SURVEYOR # 6320

NOV 30 1998
 DATE

DESCRIPTION
FOR

DUANE KILGORE

Located in the City of Shelby, County of Richland, State of Ohio and being all of Lot Number 2779 and a part of Lot Number 2778 as recorded in Volume 16, Page 5 of the Richland County Plat Records and more particularly described as follows:

Beginning at an iron pin found, N 54 degrees 29' 27" E - 0.11 feet, in the Southwest Corner of Lot Number 2779.

Thence N 00 degrees 45' 00" W along the west line of Lot Numbers 2779 and 2778 a distance of 65.00 feet to an iron pin found, N 18 degrees 23' 10" W - 0.16 feet.

Thence N 89 degrees 06' 00" E a distance of 160.00 feet to an iron pin found on the east line of Lot Number 2778.

Thence S 00 degrees 45' 00" E along the east line of Lot Numbers 2778 and 2779 a distance of 65.00 feet to an iron pin found, S 84 degrees 30' 54" W - 0.11 feet, in the Southeast Corner of Lot Number 2779.

Thence S 89 degrees 06' 00" W along the south line of Lot Number 2779 a distance of 160.00 feet to the place of beginning and containing 10399.9644 square feet in all of which 799.9973 square feet are in a part of Lot Number 2778 and 9599.9671 square feet are in Lot Number 2779 but subject to all legal highways also all easements of record.

Basis of Bearings: Survey by C.A. Kerg, 4-15-96.

Larry G. Blunk
Larry G. Blunk, P.S. 6320
November 30, 1998

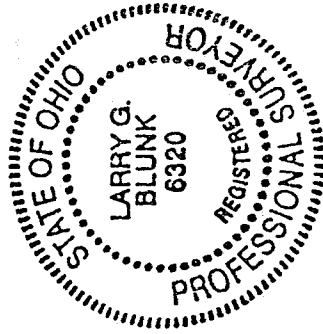

K-217