

SURVEY FOR C. RAY GREGORY

K-214

LEGEND

- M. MEASURED
- D. DEED
- IRON PIN FOUND
- RAILROAD SPIKE FOUND
- RAILROAD SPIKE SET
- IRON PIN SET, 5/8" DIA. ROD WITH PLASTIC CAP STAMPED "S.J.L., INC."

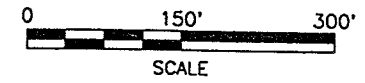
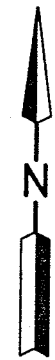

Distances shown hereon are expressed in feet and decimal parts thereof, bearings are to an assumed meridian and are used to express angles only.

PART OF THE SW. 1/4 OF
SEC. 15, T-21, R-17,
WORTHINGTON TWP.,
RICHLAND CO., OHIO.

PHYLLIS C. GREGORY
D.V.-895 P.-632

C. RAY GREGORY
D.V.-735 P.-74
19.798 AC.

HEDWIG M. EICKERT, TRUSTEE
O.R.V.-23 P.-951

MARY LOU STORTZ
O.R.V.-166 P.-490

THE OHIO ELDERSHIP OF
CHURCHES OF GOD IN
NORTH AMERICA
D.V.-269 P.-343

NEW SURVEY
OF EXISTING PARCEL
TAX MAP APPROVED

[Signature] 11-30-98
DATE



Rev. 11-25-98

Roger L. Stevens, P.S. #7052 Date 7-30-93 SM-1195

**SHAFFER, JOHNSTON, LICHTENWALTER
& ASSOCIATES, INC.**

CONSULTING ENGINEERS - SURVEYORS

MANSFIELD OHIO WOOSTER

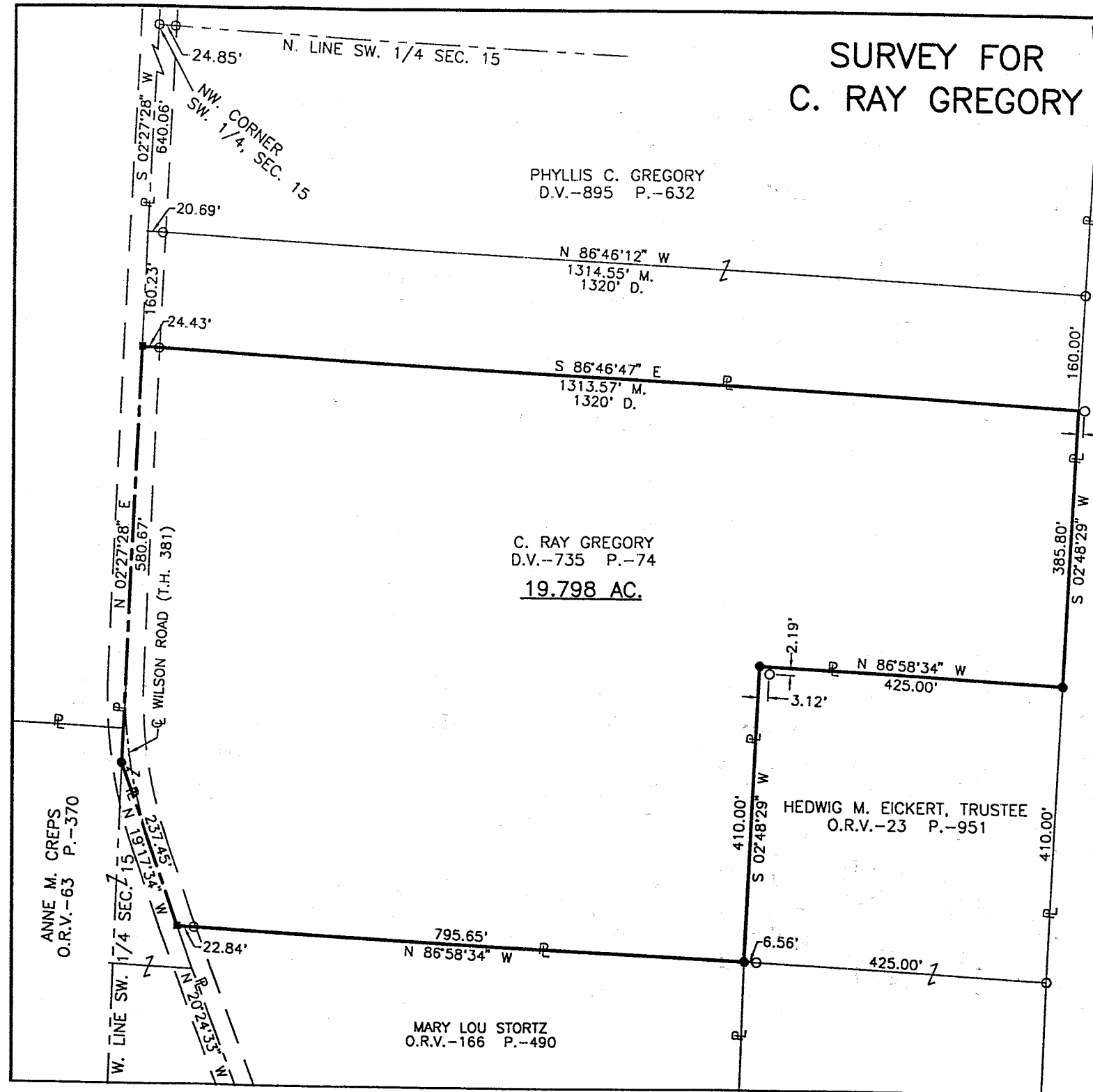

SURVEYOR'S DESCRIPTION

FOR
C. RAY GREGORY

19.798 Acres

Situated in the Township of Worthington, County of Richland, State of Ohio and being part of the Southwest Quarter of Section 15, Township 21 Range 17 and being more particularly described as follows:

Commencing at an iron pin found in the northwest corner of said Southwest Quarter, said iron pin also being in the centerline of Wilson Road (T.H. 381);

Thence S 2° 27' 28" W, 800.29 feet along the west line of said Southwest Quarter also being along said centerline of Wilson Road to a railroad spike set, said railroad spike being in the southwest corner of a parcel of land conveyed to Phyllis C. Gregory by deed volume 895, page 632 and being the true place of beginning;

Thence S 86° 46' 47" E, 1,313.57 feet along the south line of said land of Phyllis C. Gregory to a point being the southeast corner of said land, said point being in the west line of a parcel of land conveyed to The Ohio Eldership of Churches of God in North America by deed volume 269, page 343, passing through an iron pin found at 24.43 feet and being referenced by an iron pin found S 86° 46' 47" E, 2.51 feet;

Thence S 02° 48' 29" W, 385.80 feet along said west line of said land of The Ohio Eldership of Churches of God in North America to an iron pin set in the northwest corner of a parcel of land conveyed to Hedwig M. Eickert, Trustee by official records volume 23, page 951;

Thence N 86° 58' 34" W, 425.00 feet along the north line of said land of Hedwig M. Eickert, Trustee to an iron pin set in the northwest corner of said land;

Thence S 2° 48' 29" W, 410.00 feet along the west line of said land of Hedwig M. Eickert, Trustee to an iron pin set in the northeast corner of a parcel of land conveyed to Mary Lou Stortz by official records volume 166, page 490;

Thence N 86° 58' 34" W, 795.65 feet along the north line of said land of Mary Lou Stortz to a railroad spike set in the northwest corner of said land, said railroad spike also being in said centerline of Wilson Road and being in the easterly line of a parcel of land conveyed to Anne M. Creps by official records volume 63, page 370 and passing through an iron pin found at 772.81 feet;

Thence N 19° 17' 34" W, 237.45 feet along said easterly line of said land of Anne M. Creps also being along said centerline of Wilson Road and said centerline extended to an iron pin set, said iron pin being in the west line of said Southwest Quarter;

Thence N 2° 27' 28" E, 580.67 feet along said west line of said Southwest Quarter to the true place of beginning and containing 19.798 acres, more or less, but subject to all legal highways and easements of record.

Bearings are to an assumed meridian and are used to express angles only.

All iron pins set are 5/8" diameter rod with plastic cap stamped "S.J.L. INC.".

According to a survey made in July 1993 and November 1998 by Roger L. Stevens, Ohio Registered Surveyor No. 7052.



Roger L. Stevens
Roger L. Stevens

Registered Surveyor No. 7052
SM-1195A

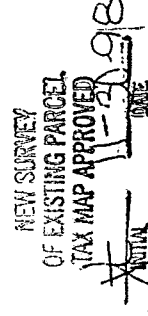

K-214