

# PLAT OF SURVEY FOR J. L. HOEFLICH

SECTION 28 LOT # ~  
 TOWNSHIP 20 CITY / VILLAGE ~  
 RANGE 18 WASHINGTON TOWNSHIP  
 QUARTER NW RICHLAND COUNTY, OHIO

**LEGEND:**

- ▲ - P.K. NAIL FOUND
- △ - P.K. NAIL SET
- - RAILROAD SPIKE FOUND
- - RAILROAD SPIKE SET
- - FENCE POST FOUND
- - IRON PIN FOUND
- - IRON PIN SET - CAPPED
- - BLUNK 6320 "

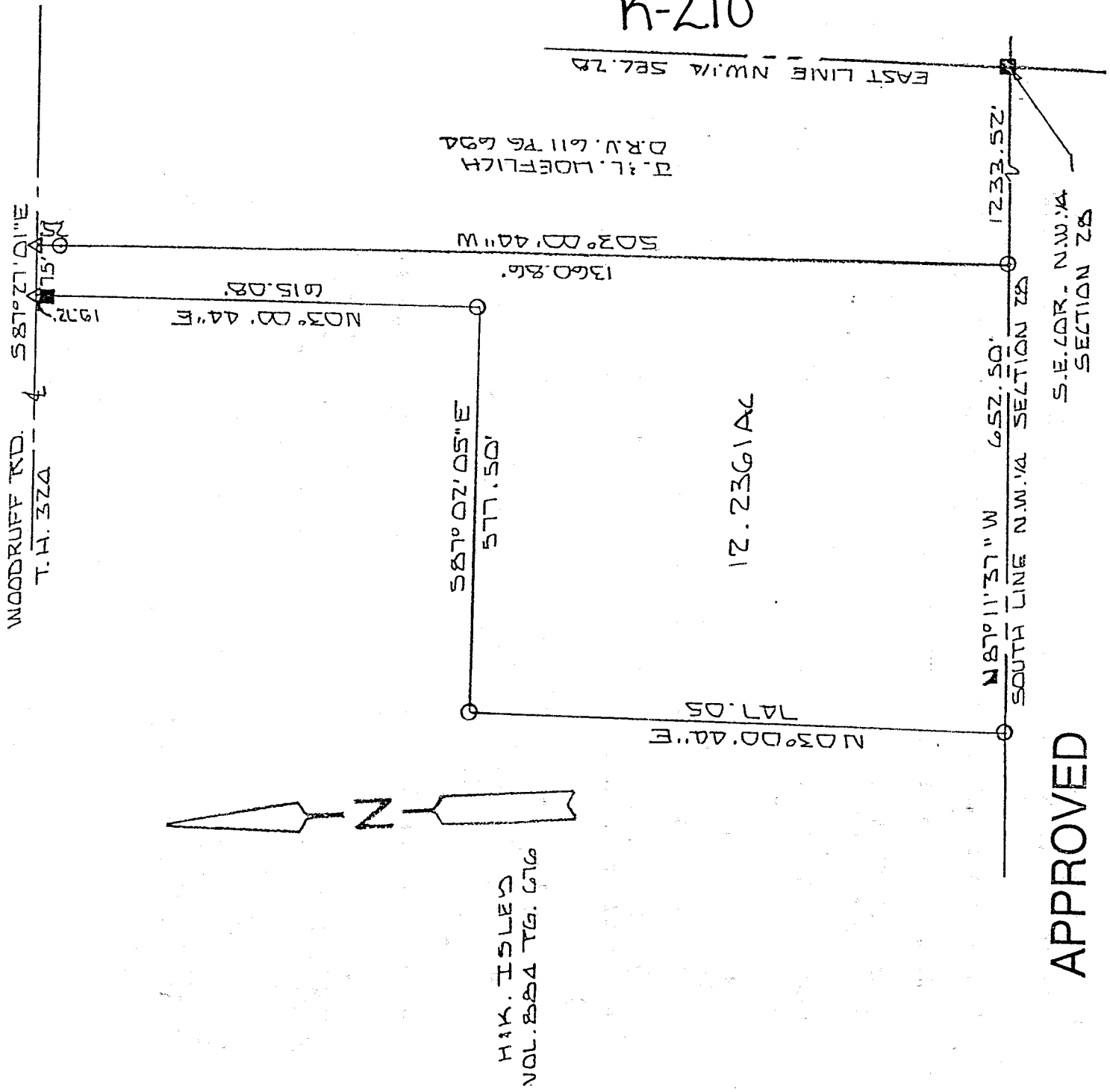

**APPROVED**

This is to certify that the attached survey meets the 75' Road Frontage Requirement.  
 WASHINGTON TWP ZONING INSPECTOR DATE 11-23-81

NEW SPLIT TAX MAP APPROVED  
 INITIAL JLH DATE 11-25-80



BASIS OF BEARINGS: SURVED BY R.A. LUNNING 12-19-28

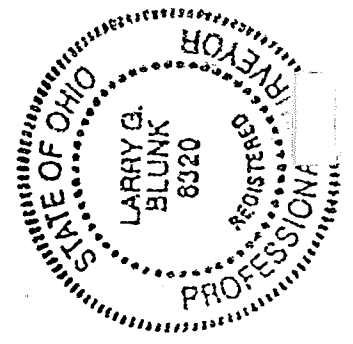

I HEREBY CERTIFY THAT THE ABOVE PLAT AND THE FIELD SURVEY IT REPRESENTS ARE TRUE TO THE BEST OF MY KNOWLEDGE

*Larry G. Blunk*  
 LARRY G. BLUNK  
 PROFESSIONAL SURVEYOR # 6320

NOV. 12, 1928  
 DATE

K-210

DESCRIPTION  
FOR  
J. & L. HOEFLICH

Located in the Township of Washington, County of Richland, State of Ohio and being a part of the Northwest Quarter of Section 28, Township 20, Range 18 and more particularly described as follows:

Beginning at a fence post found in the Southeast Corner of the Northwest Quarter of Section 28.

Thence N 87 degrees 11' 37" W along the south line of the Northwest Quarter of Section 28 a distance of 1233.52 feet to an iron pin set and the True Place of Beginning.

Thence continuing N 87 degrees 11' 37" W along the south line of the Northwest Quarter of Section 28 a distance of 652.50 feet to an iron pin set.

Thence N 03 degrees 00' 44" E a distance of 747.05 feet to an iron pin set.

Thence S 87 degrees 02' 05" E a distance of 577.50 feet to an iron pin set.

Thence N 03 degrees 00' 44" E passing thru a fence post found at 595.36 feet a total distance of 615.08 feet to a pk nail set in the centerline of Woodruff Rd. T.H. 324.

Thence S 87 degrees 27' 01" E along the centerline of Woodruff Rd. T.H. 324 a distance of 75.00 feet to a pk nail set.

Thence S 03 degrees 00' 44" W passing thru an iron pin set at 25.00 feet a total distance of 1360.86 feet to the True Place of Beginning and containing 12.2361 acres more or less but subject to all legal highways also all easements of record.

Basis of Bearings: Survey by R.A. Cunning, 12-14-88.

*Larry G. Blunk*  
Larry G. Blunk, P.S. 6320  
November 12, 1998

APPROVED

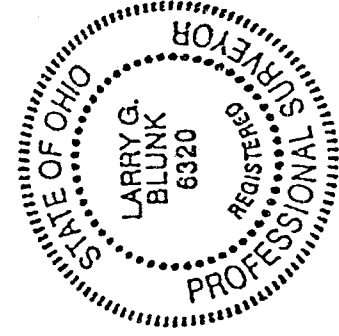

NEW SPLIT  
TAX MAP APPROVED  
INITIAL *LB* DATE 11-23-98  
75 Road Frontage Requirement.

This is to certify that the attached survey meets the Road Frontage Requirement.

*[Signature]*  
WASHINGTON TWP ZONING INSPECTOR  
DATE 11-23-98