

PLAT OF SURVEY FOR LADD WUTHRICH

SECTION 2 LOT # ~
 TOWNSHIP 20 CITY / VILLAGE ~
 RANGE 18 WASHINGTON TOWNSHIP
 QUARTER NW RICHLAND COUNTY, OHIO

LEG

- ▲ - P.K. NAIL FOUND
- △ - P.K. NAIL SET
- - RAILROAD SPIKE FOUND
- - RAILROAD SPIKE SET
- - FENCE POST FOUND
- - IRON PIN FOUND
- - IRON PIN SET - CAPPED
- - BLUNK 6320 "

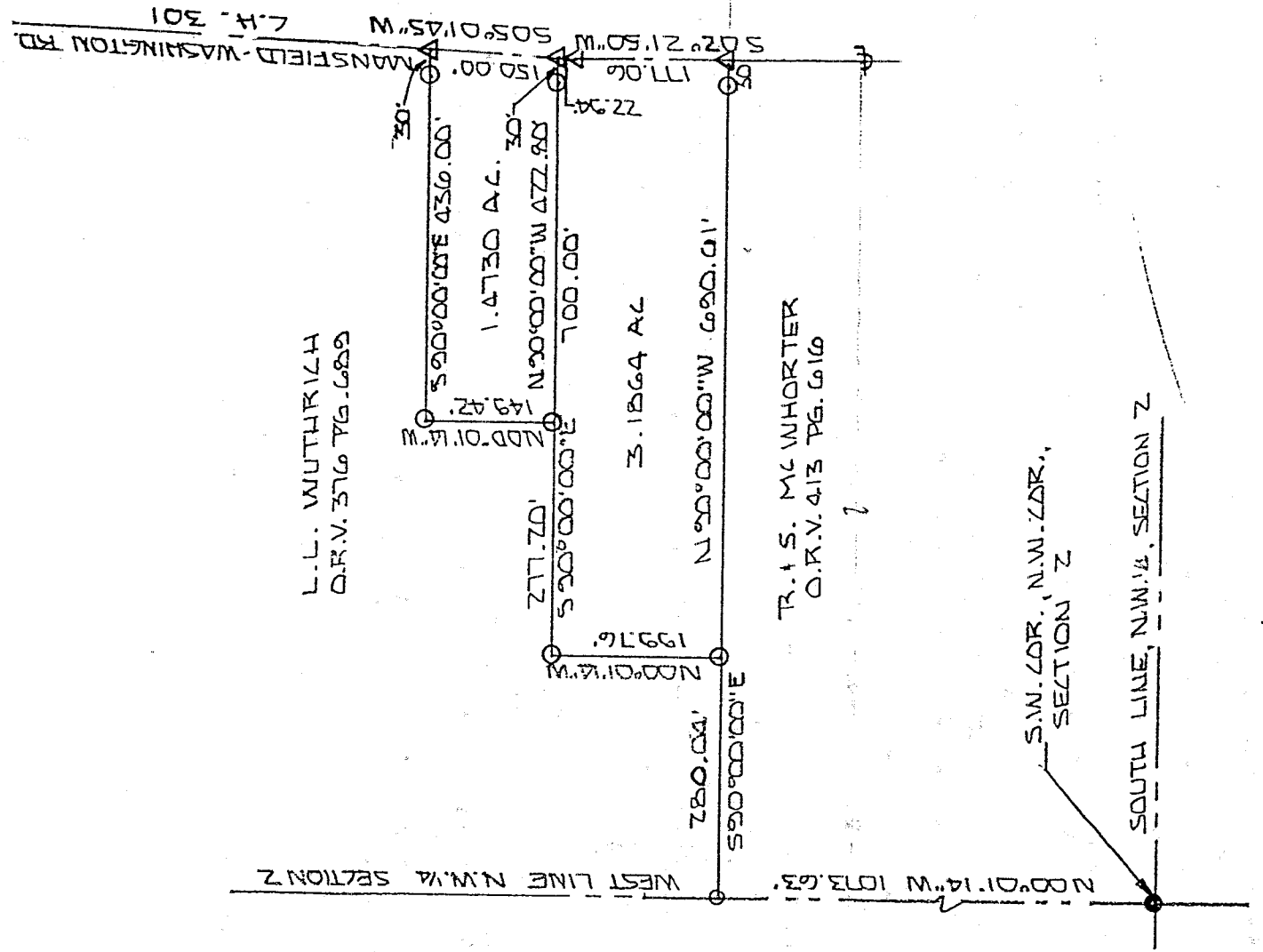

K-206

This is to certify that the attached survey meets the Road Frontage Requirement.

APPROVED

WASHINGTON TWP ZONING INSPECTOR
 DATE 11-23-98

NEW SPLIT
 TAX MAP APPROVED
 INITIAL LF DATE 11-23-98

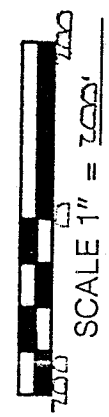

BASIS OF BEARINGS: SURVEYED TRUSS KROZKA 6-16-75

I HEREBY CERTIFY THAT THE ABOVE PLAT AND THE FIELD SURVEY IT REPRESENTS ARE TRUE TO THE BEST OF MY KNOWLEDGE

Larry G. Blunk
 LARRY G. BLUNK
 PROFESSIONAL SURVEYOR # 6320

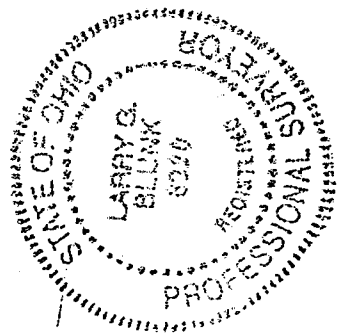

NOV 14 1998
 DATE

DESCRIPTION
FOR
LADD WUTHRICH

Located in the Township of Washington, County of Richland, State of Ohio and being a part of the Northwest Quarter of Section 2, Township 20, Range 18 and more particularly described as follows:

Beginning at an iron pin found in the Southwest Corner of the Northwest Quarter of Section 2.

Thence N 00 degrees 01' 14" W along the west line of the Northwest Quarter of Section 2 a distance of 1073.63 feet to an iron pin set.

Thence S 90 degrees 00' 00" E a distance of 280.04 feet to an iron pin set and the True Place of Beginning.

Thence N 00 degrees 01' 14" W a distance of 199.76 feet to an iron pin set.

Thence S 90 degrees 00' 00" E passing thru an iron pin set at 670.00 feet a total distance of 700.00 feet to a pk nail set in the centerline of Mansfield Washington Rd. C.H. 301.

Thence S 05 degrees 01' 45" W along the centerline of Mansfield Washington Rd. C.H. 301 a distance of 22.94 feet to a pk nail set.

Thence S 02 degrees 21' 50" W along the centerline of Mansfield Washington Rd. C.H. 301 a distance of 177.06 feet to a pk nail set.

Thence N 90 degrees 00' 00" W passing thru an iron pin set at 30.00 feet a total distance of 690.61 feet to the True Place of Beginning and containing 3.1864 acres more or less but subject to all legal highways also all easements of record.

Basis of Bearings: Survey by Krocka, 6-16-75.



Larry G. Blunk
Larry G. Blunk, P.S. 6320
November 14, 1998

NEW SPLIT
TAX MAP APPROVED
11/25/98
DATE

APPROVED

This is to certify that the
attached survey meets the
Road Frontage Requirement.

[Signature]
WASHINGTON TWP ZONING INSPECTOR
11/23/98
DATE