

SURVEY FOR K-196 ERICA L. LOWE & MARY LEE LOWE

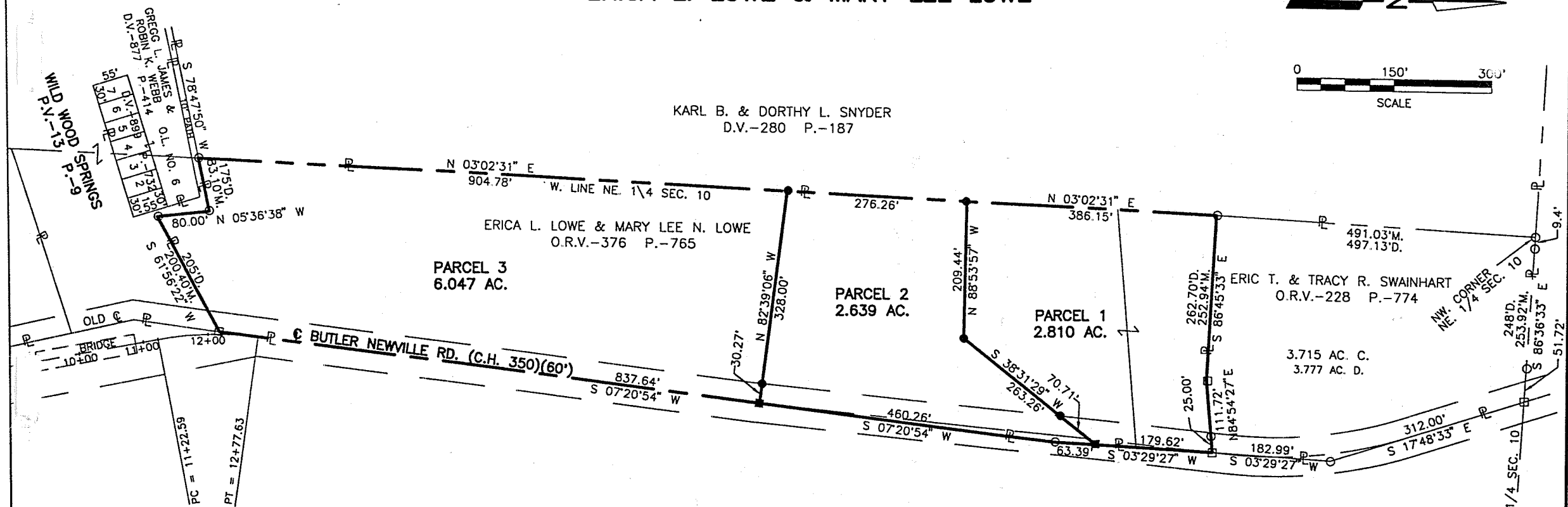
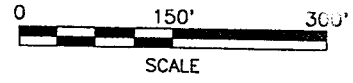
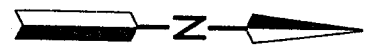

LEGEND

- D. DEED
- M. MEASURED
- C. CALCULATED
- IRON PIN FOUND
- RAILROAD SPIKE FOUND
- RAILROAD SPIKE SET
- IRON PIN SET, 5/8" DIA. ROD WITH PLASTIC CAP STAMPED "S.J.L., INC."

PART OF THE NE. 1/4 OF SEC. 10,
T-21, R-17, WORTHINGTON TWP.,
RICHLAND CO., OHIO.

NEW SPLIT
TAX MAP APPROVED
JE 11-24-98
INITIAL DATE

NEW SURVEY
OF EXISTING PARCEL
TAX MAP APPROVED
EAK 11-24-98
INITIAL DATE



Roger L. Stevens
Roger L. Stevens, P.S. #7052 Date 11-19-98 SM-1722

**SHAFFER, JOHNSTON, LICHTENWALTER
& ASSOCIATES, INC.**

CONSULTING ENGINEERS - SURVEYORS
MANSFIELD OHIO WOOSTER

Distances shown hereon are expressed in feet and decimal parts thereof, bearings are to an assumed meridian and are used to express angles only.

CERTIFICATION: I hereby certify that the foregoing survey was prepared from actual field measurements, in accordance with Chapter 4733-37, Ohio Administration Code.

K-196

**SURVEYOR'S DESCRIPTION
FOR
ERICA L. LOWE & MARY LEE LOWE**

Parcel 1

Situated in the Township of Worthington, County of Richland, State of Ohio and being part of the Northeast Quarter of Section 10, Township 21, Range 17 and being more particularly described follows:

Commencing at an iron pin found in the northwest corner of said Northeast Quarter;

Thence S 03° 02' 31" W, 491.03 feet along the west line of said Northeast Quarter to an iron pin found in the southwest corner of a parcel of land conveyed to Eric T. and Tracy R. Swainhart by volume 228, page 774 of Richland County official records, said iron pin being the true place of beginning;

Thence S 86° 45' 33" E, 252.94 feet along the south line of said land of Eric T. and Tracy R. Swainhart to a railroad spike found;

Thence N 84° 54' 27" E, 111.72 feet and continuing along said south line of said land of Eric T. and Tracy R. Swainhart to a railroad spike found in the southeast corner of said land also being in Butler Newville Road (C.H. 350) and passing through an iron pin found at 86.72 feet;

Thence S 03° 29' 27" W, 179.62 feet along said Butler Newville Road to a railroad spike set;

Thence S 38° 31' 29" W, 263.26 feet to an iron pin set and passing through an iron pin set at 70.71 feet;

Thence N 88° 53' 57" W, 209.44 feet to an iron pin set in said west line of said Northeast Quarter;

Thence N 03° 02' 31" E, 386.15 feet along said west line of said Northeast Quarter to the true place of beginning and containing 2.810 acres, more of less, and subject to all legal highways and easements of record.

All iron pins set are 5/8" diameter rod with plastic cap stamped "S.J.L. INC.".

According to a survey made in November 1998 by Roger L. Stevens, Ohio Registered Surveyor No. 7052.

Bearings are to an assumed meridian and are used to express angles only.

K-196

NEW SURVEY
OF EXISTING PARCEL
TAX MAP APPROVED
EAK 11-24-98
DATE

Parcel 2

Situated in the Township of Worthington, County of Richland, State of Ohio and being part of the Northeast Quarter of Section 10, Township 21, Range 17 and being more particularly described follows:

Commencing at an iron pin found in the northwest corner of said Northeast Quarter;

Thence S 3° 02' 31" W, 877.18 feet along the west line of said Northeast Quarter to an iron pin set, said iron pin being the true place of beginning;

Thence S 88° 53' 57" E, 209.44 feet to an iron pin set;

Thence N 38° 31' 29" E, 263.26 feet to a railroad spike set in Butler Newville Road (C.H. 350) and passing through an iron pin set at 192.55 feet;

Thence S 03° 29' 27" W, 63.39 feet along said Butler Newville Road to an iron pin found;

Thence S 07° 20' 54" W, 460.26 feet and continuing along said Butler Newville Road to a railroad spike set;

Thence N 82° 39' 06" W, 328.00 feet to an iron pin set in said west line of said Northeast Quarter and passing through an iron pin set at 30.27 feet;

Thence N 03° 02' 31" E, 276.26 feet along said west line of said Northeast Quarter to the true place of beginning and containing 2.639 acres, more or less, and subject to all legal highways and easements of record.

All iron pins set are 5/8" diameter rod with plastic cap stamped "S.J.L. INC.".

According to a survey made in November 1998 by Roger L. Stevens, Ohio Registered Surveyor No. 7052.

Bearings are to an assumed meridian and are used to express angles only.

K-196

NEW SPLIT
TAX MAP APPROVED
DATE 11-24-98

Parcel 3

Situated in the Township of Worthington, County of Richland, State of Ohio and being part of the Northeast Quarter of Section 10, Township 21, Range 17 and being more particularly described follows:

Commencing at an iron pin found in the northwest corner of said Northeast Quarter;

Thence S 3° 02' 31" W, 1,153.44 feet along the west line of said Northeast Quarter to an iron pin set, said iron pin being the true place of beginning;

Thence S 82° 39' 06" E, 328.00 feet to a railroad spike set in Butler Newville Road (C.H. 350) and passing through an iron pin set at 297.73 feet;

Thence S 07° 20' 54" W, 837.64 feet along said Butler Newville Road to a railroad spike found in a northeast corner of Wild Wood Springs as recorded in volume 13, page 9 of Richland County plat records;

Thence S 61° 56' 22" W, 200.40 feet along a northerly line of said Wild Wood Springs to an iron pin found in an interior corner of said Wild Wood Springs;

Thence N 05° 36' 38" W, 80.00 feet along an east line of said Wild Wood Springs to an iron pin found in a northeast corner of said Wild Wood Springs;

Thence S 78° 47' 50" W, 83.10 feet along the north line of said Wild Wood Springs to an iron pin found in the west line of said Northeast Quarter;

Thence N 3° 02' 31" E, 904.78 feet along said west line of said Northeast Quarter to the true place of beginning and containing 6.047 acres, more or less, and subject to all legal highways and easements of record.

All iron pins set are 5/8" diameter rod with plastic cap stamped "S.J.L. INC.".

According to a survey made in November 1998 by Roger L. Stevens, Ohio Registered Surveyor No. 7052.

Bearings are to an assumed meridian and are used to express angles only.

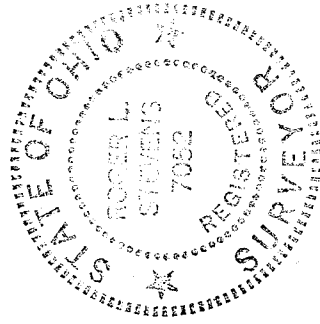

Roger L. Stevens
Registered Surveyor No. 7052
SM1722BB

