

K-186

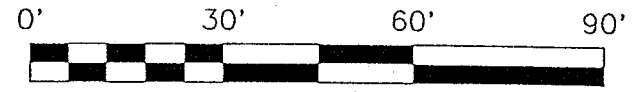

SCALE 1" = 30"

NORTH



BEARINGS ARE BASED ON AN ASSUMED MERIDIAN AND ARE INTENDED FOR ANGULAR DETERMINATION ONLY

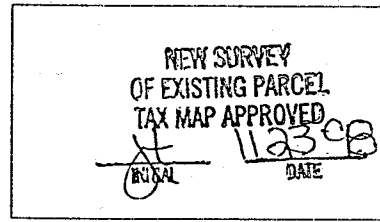

RICHLAND COUNTY TAX MAP APPROVAL

- IRON PIPE FOUND
- ⊗ IRON PIN SET WITH CAP STAMPED "SEILER 6869"
- ▲ PK NAIL SET

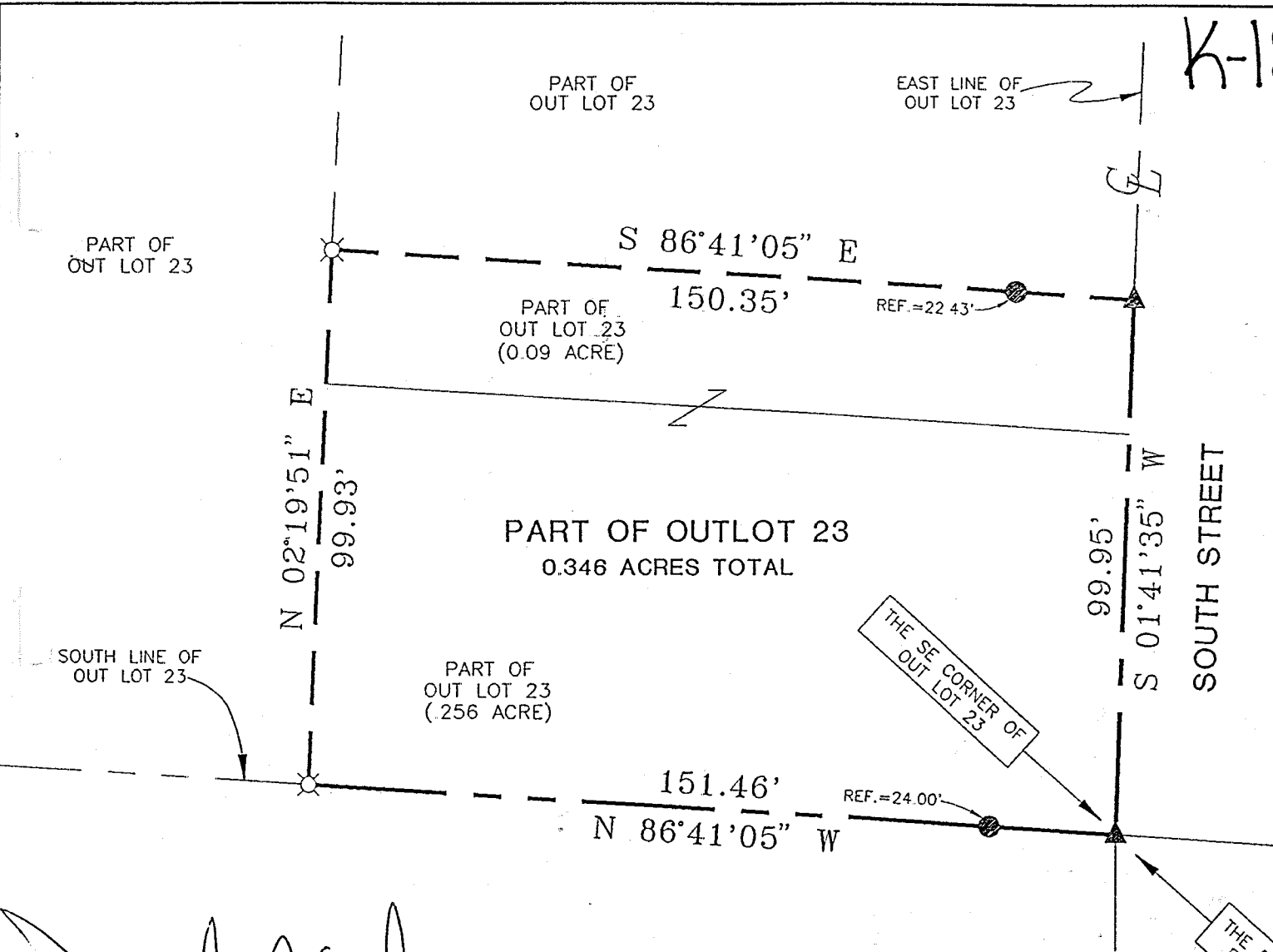

Douglas C. Seiler 11/19/98
 SURVEYED BY: DOUGLAS C. SEILER
 PROFESSIONAL SURVEYOR #6869
 52 1/2 NORTH MAIN ST.
 MANSFIELD, OHIO
 (419) 525-3644

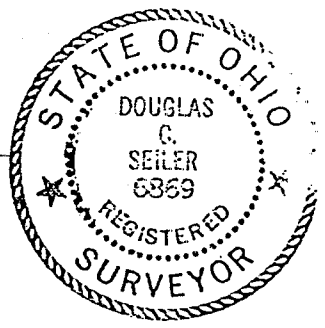

SURVEY PLAT FOR	
PROPERTY TRANSFER	
PART OF OUTLOT 23 VILLAGE OF SHILOH RICHLAND COUNTY, OHIO	
DATE: NOV. 16, 1998	SCALE: 1"=30'
C:\SC12\WORK\SCOTT	DRWN. BY: MEP

Douglas C. Seiler

Professional Land Surveyor

52½ North Main • Mansfield, Ohio 44902
(419) 525-3644

K-186

SURVEY DESCRIPTION

PART OF OUT LOT 23
VILLAGE OF SHILOH, OHIO

Situated in the Village of Shiloh, County of Richland, State of Ohio and being a part of Out Lot 23 in said Village, more particularly described as follows:

Beginning for the same at a PK spike set marking the southeast corner of said Out Lot; Thence, North 86 degrees 41 minutes 05 seconds West with the south line of said out lot, passing through an iron pin found at 24.00 feet, a total distance of 151.46 feet to an iron pin set;

Thence, North 02 degrees 19 minutes 51 seconds East a distance of 99.93 feet to an iron pin set;

Thence, South 86 degrees 41 minutes 05 seconds East, passing through an iron pin found at 127.92 feet, a total distance of 150.35 feet to a PK spike set on the east line of said out lot, the same being the centerline of South Street;

Thence, South 01 degree 41 minutes 35 seconds West with said centerline and said east line, a distance of 99.95 feet to the place of beginning, containing 0.346 of an acre, according to survey by Douglas C. Seiler, Professional Surveyor #6869 on November 13, 1998, but subject to the right of way of South Street.

Iron pins set are 5/8" rods with caps stamped "SEILER 6869".

Bearings are based on an assumed meridian and are intended to be used for angular determination only.

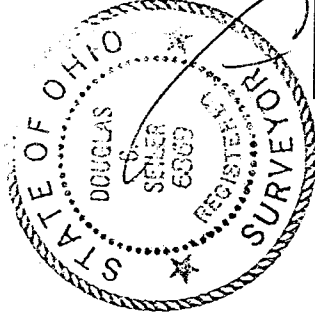

Douglas C. Seiler
Professional Surveyor #6869

NEW SURVEY
OF EXISTING PARCEL
TAX MAP APPROVED
DATE 11-23-98

DUSTA