

K-182

NORTHWEST QUARTER

SECTION 18 T-20 R-18

WASHINGTON TOWNSHIP

RICHLAND COUNTY, OHIO

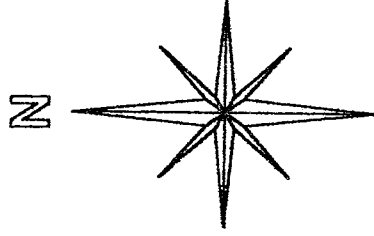

BASIS OF BEARINGS:  
ASSUMED

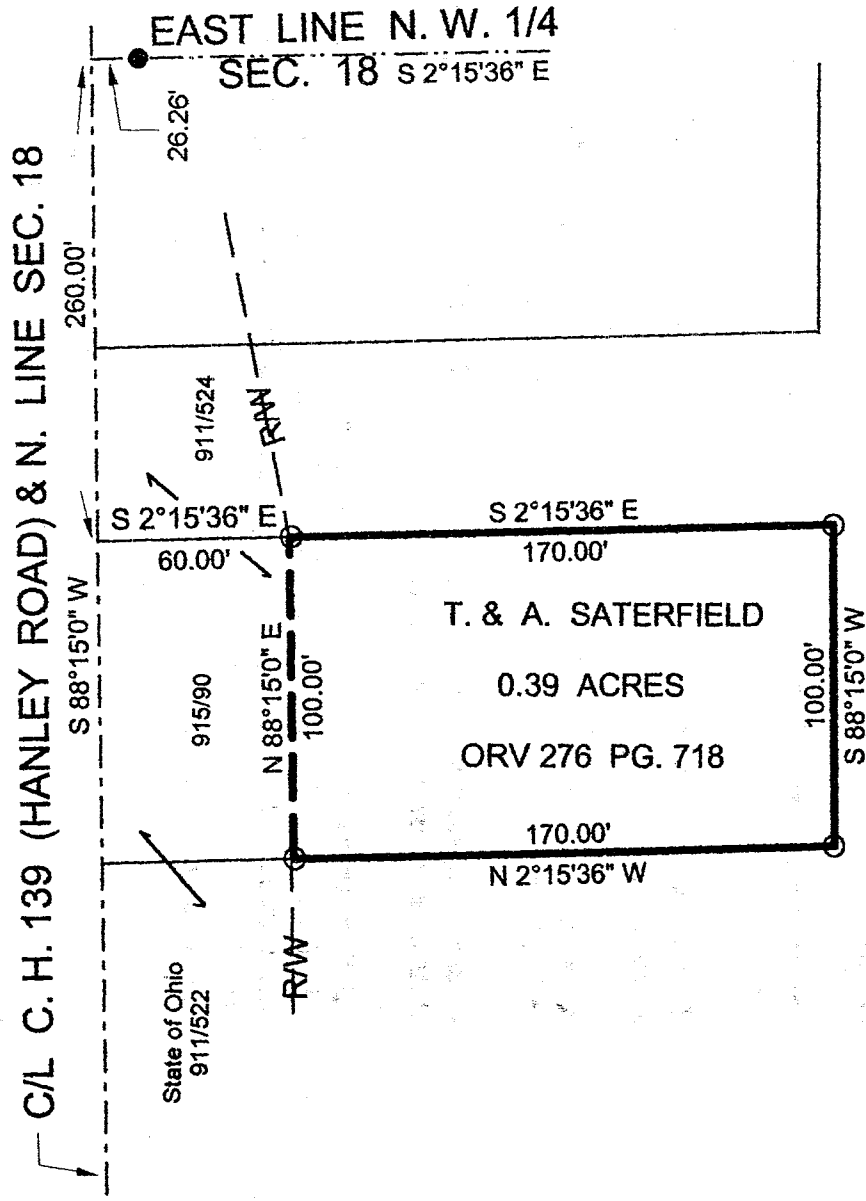

NEW SURVEY  
OF EXISTING PARCEL  
TAX MAP APPROVED  
DAK INITIAL 11-16-98  
DATE

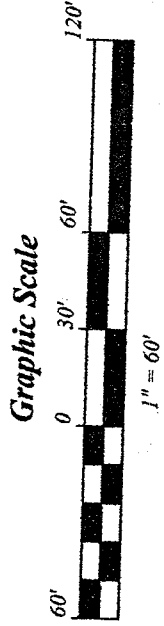

O.J. MILLER

13.073 AC.

O.R. V. 29/615

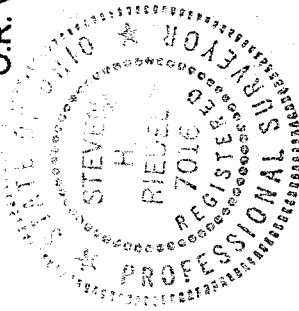

*[Signature]*

STEVEN H. RIEDEL  
OHIO SURVEYOR 7016  
NOVEMBER 02, 1998  
RWA18NWA

LEGEND:

○ - 5/8 INCH REBAR W/CAP STAMPED  
"PS 7016" SET

● - EXISTING IRON PIPE

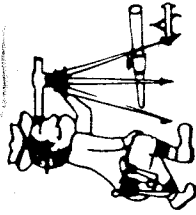

# Riedel Land Surveying Company

712 N. Henry St.  
Crestline, Ohio 44827

Phone (419) 683-1951

November 01, 1998

Saterfield Property (0.39 acres)

rwa18nwa

Situated in the Township of Washington, County of Richland, State of Ohio and being part of the Northwest quarter of Section 18, T-20, R-18, and being more fully described as follows:

Commencing at the intersection of the East line of the Northwest quarter of Section 18 with the centerline of County Highway 139 (Hanley Road), being referenced by an existing iron pipe at South 02 deg. 15 min. 36 sec. East at 26.26 feet;

thence running South 88 deg. 15 min. 00 sec. West along the centerline of County Highway 139 for 260.00 feet being referenced by a 5/8 inch rebar set at South 02 deg. 15 min. 36 sec. East at 60 feet;

thence turning and running South 02 deg. 15 min. 36 sec. East for 60.00 feet to a 5/8 inch rebar set on the Southerly right-of-way of County Highway 139 and the place of beginning;

thence continuing South 02 deg. 15 min. 36 sec. East for 170.00 feet to a 5/8 inch rebar set;

thence turning and running South 88 deg. 15 min. 00 sec. West for 100.00 feet to a 5/8 inch rebar set;

thence turning and running North 02 deg. 15 min. 36 sec. West for 170.00 feet to a 5/8 inch rebar set on the Southerly right-of-way County Highway 139;

thence turning and running North 88 deg. 15 min. 00 sec. East along said right-of-way for 100.00 feet to the place of beginning.

All 5/8 inch rebars set have a plastic cap stamped "PS 7016".

The above described parcel has a calculated area of 0.39 acres of land according to a survey made on November 02, 1998 by Steven H. Riedel, Ohio surveyor 7016.

Prior Deed: ORV 276 page 718

Basis of Bearings: Assumed

K-182

NEW SURVEY  
OF EXISTING PARCEL  
TAX MAP APPROVED  
INITIAL DATE  
HAK 11-16-98