

PLAT OF SURVEY FOR Wanda L. Norris & Lori K. Taylor

LEGEND:

- ▲ - P.K. NAIL FOUND
 - △ - P.K. NAIL SET
 - - RAILROAD SPIKE FOUND
 - - RAILROAD SPIKE SET
 - - FENCE POST FOUND
 - - IRON PIN FOUND
 - - IRON PIN SET - CAPPED
- BLUNK 6320 "

SECTION _____ LOT # Pt 56 V. 4, P. 12
 TOWNSHIP _____ Mansfield CITY / VILLAGE
 RANGE _____ TOWNSHIP
 QUARTER _____ Richland COUNTY, OHIO

0' Drill Hole Set

Dickson Ave. 20'

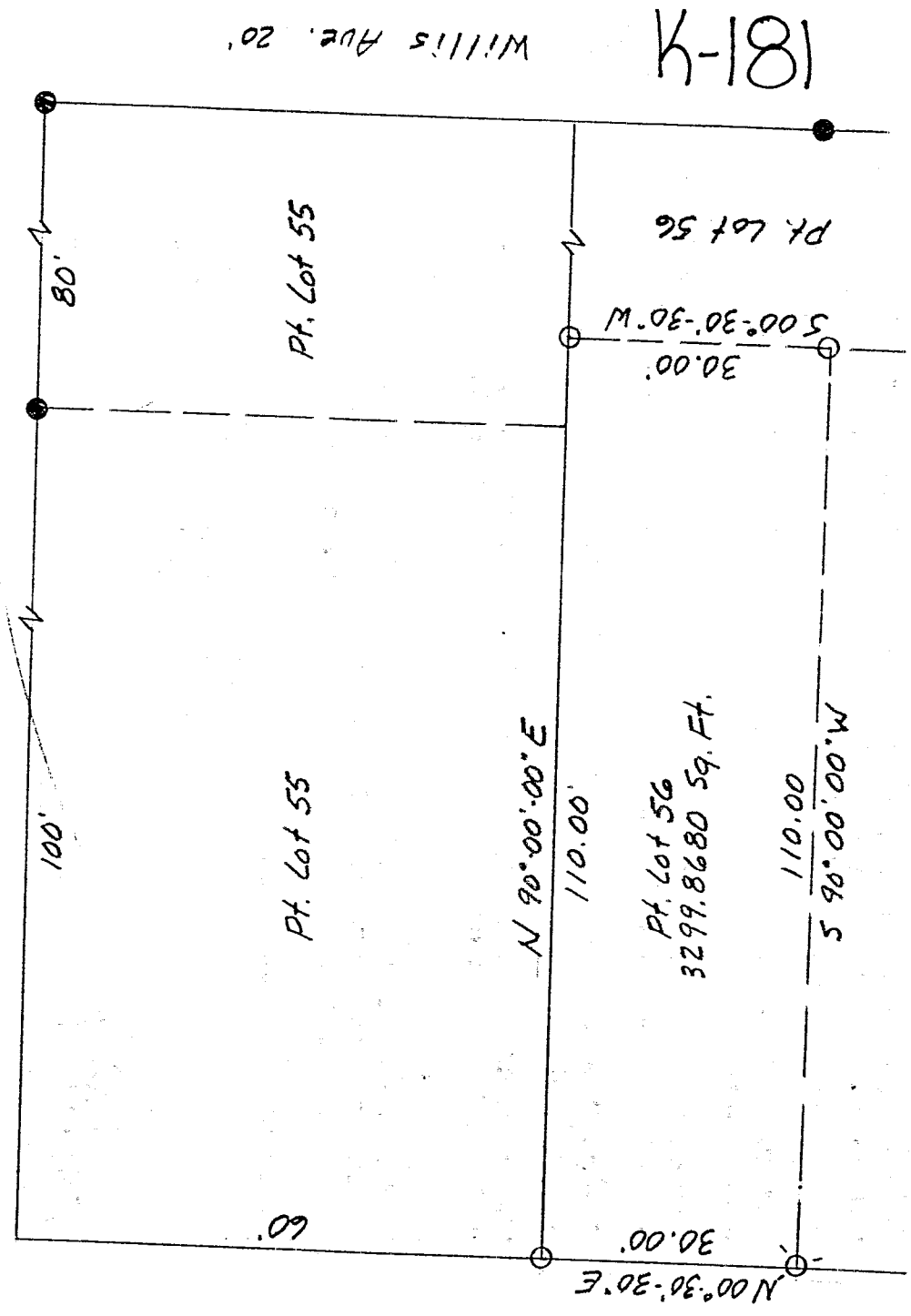

NEW SURVEY
 OF EXISTING PARCEL
 TAX MAP APPROVED
 INITIAL LGB DATE 11-19-98
 ONE

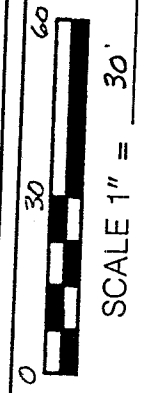
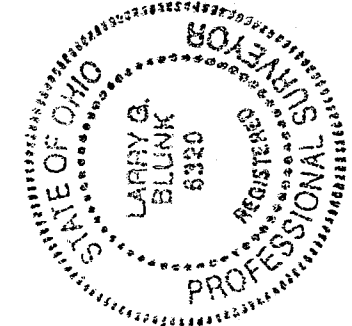

BASIS OF BEARINGS: Survey by D.C. Seiler, 12-11-89

I HEREBY CERTIFY THAT THE ABOVE PLAT AND THE FIELD SURVEY IT REPRESENTS ARE TRUE TO THE BEST OF MY KNOWLEDGE

Larry G. Blunk
 LARRY G. BLUNK
 PROFESSIONAL SURF. R # 6320

11-16-98

DATE

K-181

DESCRIPTION
FOR

WANDA L. NORRIS & LORI K. TAYLOR

Located in the City of Mansfield, County of Richland, State of Ohio and being a part of Lot Number 56 as recorded in Volume 4, Page 12 of the Richland County Plat Records and more particularly described as follows:

Beginning at an iron pin set in the Northwest Corner of Lot Number 56.

Thence N 90 degrees 00' 00" E along the north line of Lot Number 56 a distance of 110.00 feet to an iron pin set.

Thence S 00 degrees 30' 30" W a distance of 30.00 feet to an iron pin set.

Thence S 90 degrees 00' 00" W a distance of 110.00 feet to a drill hole set on the west line of Lot Number 56.

Thence N 00 degrees 30' 30" E along the west line of Lot Number 56 a distance of 30.00 feet to the place of beginning and containing 3299.8680 square feet but subject to all legal highways also all easements of record.

Basis of Bearings: Survey by D.C. Seiler, 12-11-89.

Larry G. Blunk
Larry G. Blunk, P.S. 6320
November 16, 1998

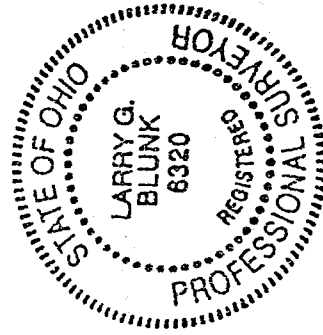

NEW SURVEY
OF EXISTING PARCEL
TAX MAP APPROVED
11-19-98
DATE