

PLAT OF SURVEY FOR RUSSELL E. BELL

SECTION 17 LOT # PT. LOT 14 LAKEVIEW HILLS ALLOT.
NOL. 19 PG. 731
 TOWNSHIP 73 CITY / VILLAGE _____
 RANGE 17 MIFFLIN _____ TOWNSHIP _____
 QUARTER NW RICHLAND _____ COUNTY, OHIO _____

LEGEND:

- ▲ -- P.K. NAIL FOUND
- △ -- P.K. NAIL SET
- -- RAILROAD SPIKE FOUND
- -- RAILROAD SPIKE SET
- -- FENCE POST FOUND
- -- IRON PIN FOUND
- -- IRON PIN SET - CAPPED
- -- BLUNK 6320 "

K-180

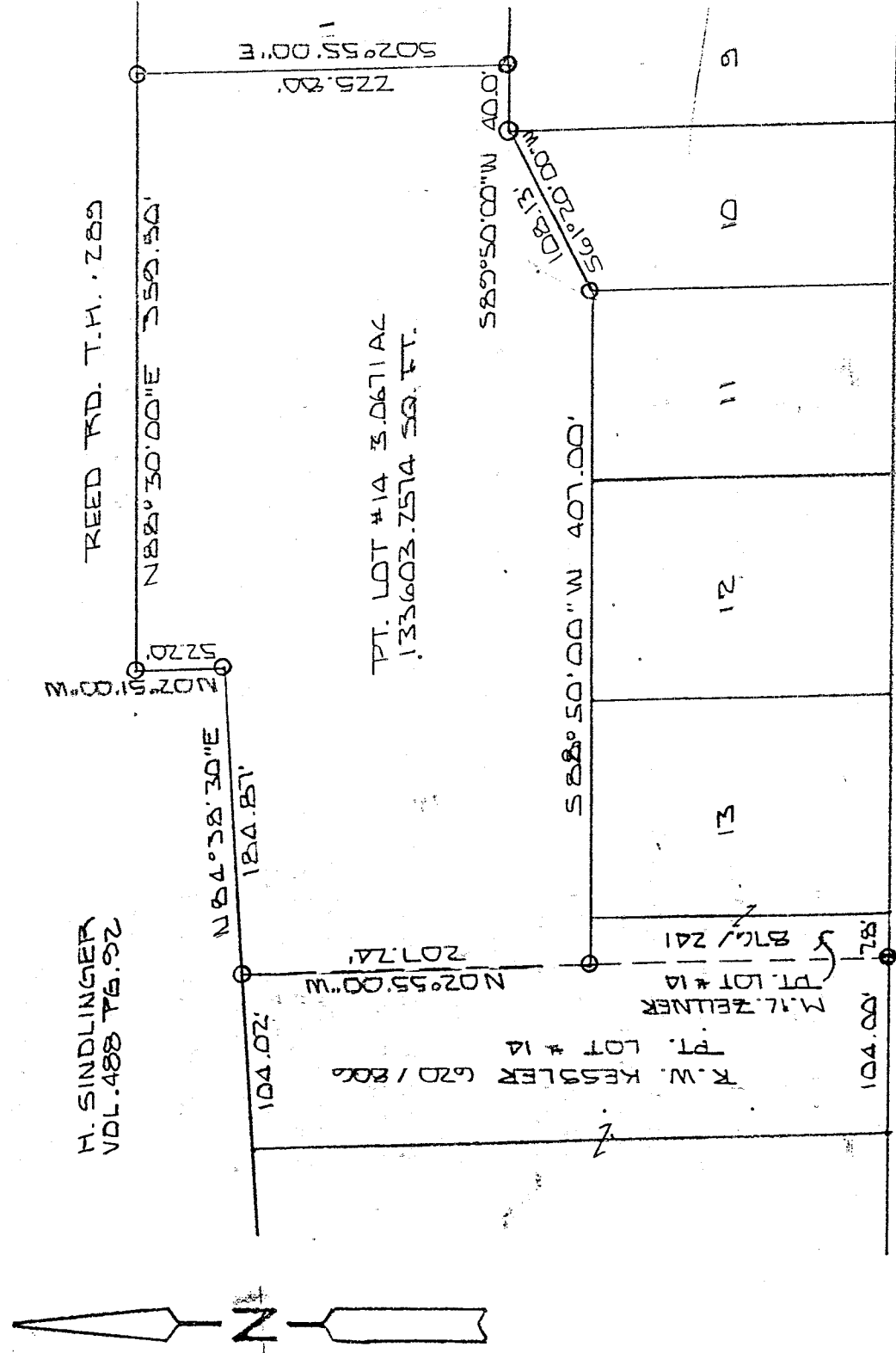

NEW SURVEY
 OF EXISTING PARCEL
 TAX MAP APPROVED
 INITIAL DATE 11/19/98

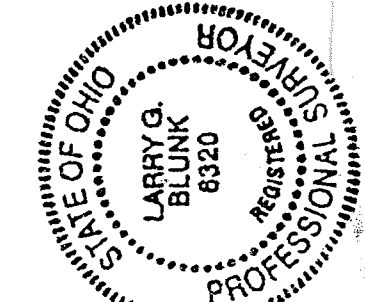

100' SCALE 1" = 100'

BASIS OF BEARINGS: PLAT VOL. 19 PG. 731

I HEREBY CERTIFY THAT THE ABOVE PLAT AND THE FIELD SURVEY IT REPRESENTS ARE TRUE TO THE BEST OF MY KNOWLEDGE

Larry G. Blunk
 LARRY G. BLUNK

PROFESSIONAL SURVEYOR # 6320

NOV 10 1998
 ATE

DESCRIPTION
FOR
RUSSELL F. BELL

Located in the Township of Mifflin, County of Richland, State of Ohio and being a part of Lot Number 14 of Lakeview Hills Allotment as recorded in Volume 19, Page 231 of the Richland County Plat Records and more particularly described as follows:

Beginning at an iron pin set in the Northeast Corner of Lot Number 14.

Thence S 02 degrees 55' 00" E a distance of 225.80 feet to an iron pin set.

Thence S 89 degrees 50' 00" W a distance of 40.00 feet to an iron pin set.

Thence S 61 degrees 20' 00" W a distance of 108.13 feet to an iron pin set.

Thence S 88 degrees 50' 00" W a distance of 407.00 feet to an iron pin set.

Thence N 02 degrees 55' 00" W a distance of 207.24 feet to an iron pin set.

Thence N 84 degrees 38' 30" E a distance of 184.87 feet to an iron pin set.

Thence N 02 degrees 51' 00" W a distance of 52.20 feet to an iron pin set.

Thence N 88 degrees 30' 00" E a distance of 359.50 feet to the place of beginning and containing 3.0671 acres (133603.2574 square feet) more or less but subject to all legal highways also all easements of record.

Basis of Bearings: Plat Volume 19, Page 231.

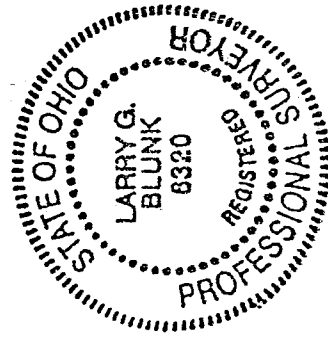

Larry G. Blunk
Larry G. Blunk, P.S. 6320
November 10, 1998

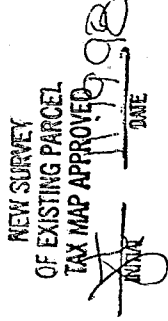

K-180