

PLAT OF SURVEY FOR Anthony L. Davis

SECTION LOT # Pt. O.L. 3 - 5D 15 V-2-2 P-2
 TOWNSHIP Monstfield CITY / VILLAGE
 RANGE TOWNSHIP
 QUARTER Richland COUNTY, OHIO

LEGEND:

- ▲ - P.K. NAIL FOUND
- △ - P.K. NAIL SET
- - RAILROAD SPIKE FOUND
- - RAILROAD SPIKE SET
- - FENCE POST FOUND
- - IRON PIN FOUND
- - IRON PIN SET - CAPPED BLUNK 6320 "

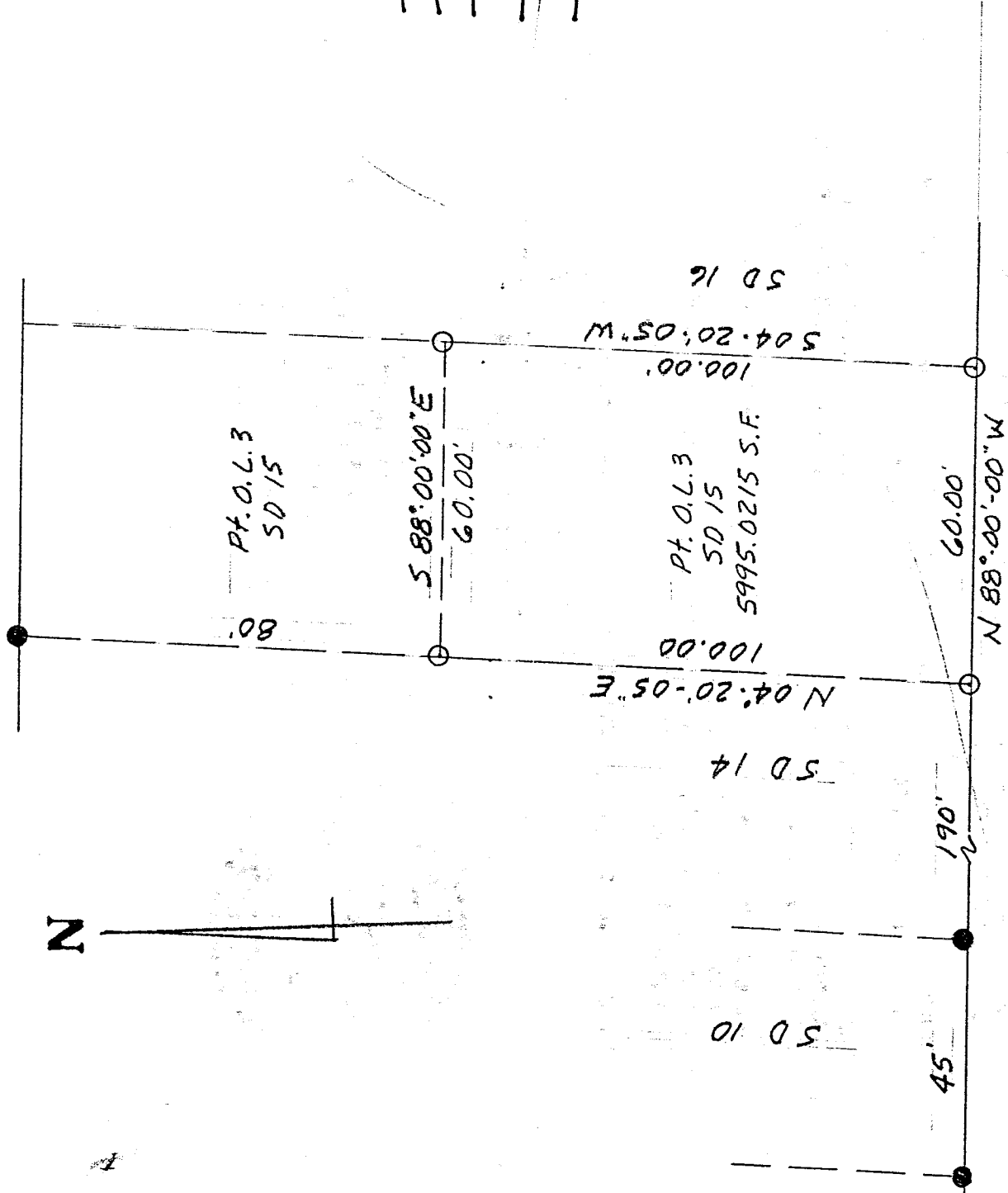

K-179

NEW SURVEY
 OF EXISTING PARCEL
 TAX MAP APPROVED
 DATE 11-19-98
 BR/CA



SCALE 1" = 30'

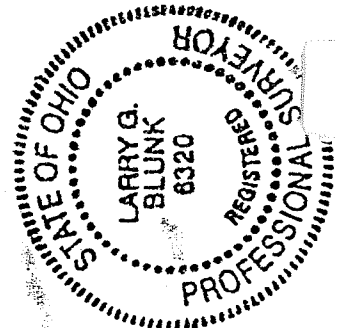

BASIS OF BEARINGS: Survey by D.E. Lutz, 4-26-96

I HEREBY CERTIFY THAT THE ABOVE PLAT AND THE FIELD SURVEY IT REPRESENTS ARE TRUE TO THE BEST OF MY KNOWLEDGE

Larry G. Blunk
 LARRY G. BLUNK
 PROFESSIONAL SURVEYOR # 6320

11-17-98
 DATE

DESCRIPTION
FOR

ANTHONY L. DAVIS

Located in the City of Mansfield, County of Richland, State of Ohio and being a part of Outlot 3, SD 15 as recorded in Volume 2-2, Page 2 of the Richland County Plat Records and more particularly described as follows:

Beginning at an iron pin set in the Southwest Corner of SD 15.

Thence N 04 degrees 20' 05" E along the west line of SD 15 a distance of 100.00 feet to an iron pin set.

Thence S 88 degrees 00' 00" E a distance of 60.00 feet to an iron pin set on the east line of SD 15.

Thence S 04 degrees 20' 05" W along the east line of SD 15 a distance of 100.00 feet to an iron pin set in the Southeast Corner of SD 15.

Thence N 88 degrees 00' 00" W along the south line of SD 15 a distance of 60.00 feet to the place of beginning and containing 5995.0215 square feet but subject to all legal highways also all easements of record.

Basis of Bearings: Survey by D.E. Lutz, 4-26-96.

Larry G. Blunk
Larry G. Blunk, P.S. 6320
November 17, 1998

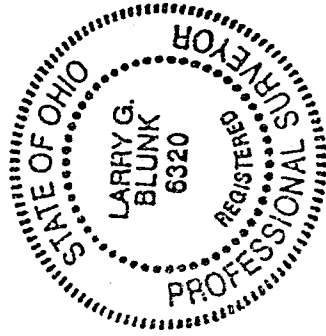

NEW SURVEY
OF EXISTING PARCEL
TAX MAP APPROVED
11-19-98
INITIAL DATE

K-179