

SURV PLAT
 PT. SOUTH HALF OF SE QTR.
 SECTION 19
 WORTHINGTON TWP. (T. 21, R. 17)
 RICHLAND COUNTY, OHIO
 FOR: TIMOTHY TITLOW

N. LINE OF SOUTH HALF
 OF SE QTR SEC. 19

T. TITLOW
 VOL. 765 PG. 347

K-172

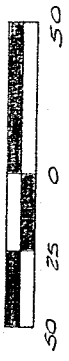
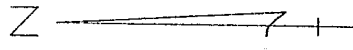
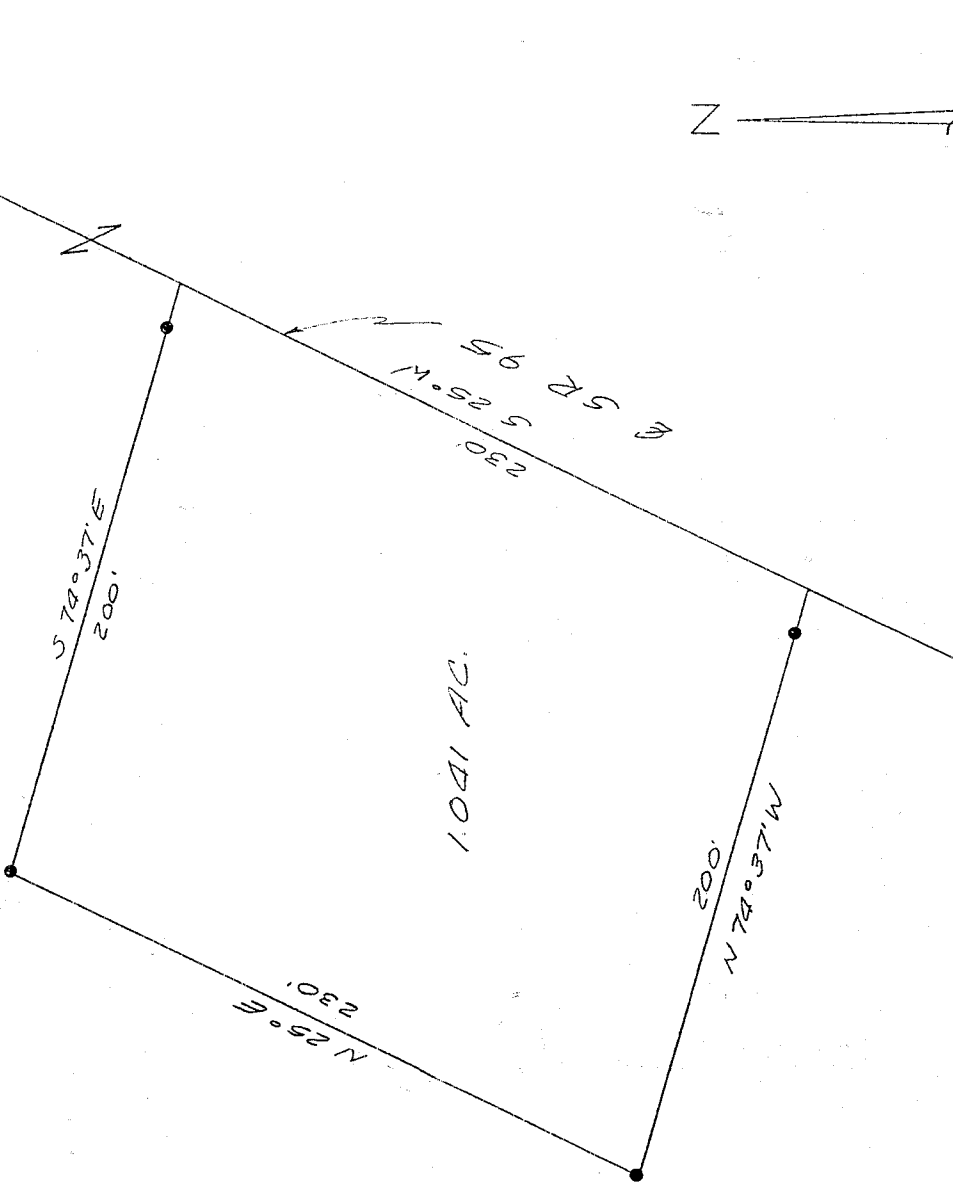

BEARINGS ARE FROM AN
 ASSUMED MERIDIAN AND
 ARE FOR THE PURPOSE
 OF ANGULAR MEASUREMENT
 ONLY.

• 5/8" I.P. SET WITH CAP

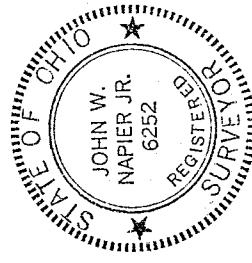

PREPARED BY:

JW Napier Jr. 02/02/89

JOHN W. NAPIER, JR.
 REG. SURVEYOR NO. 6252