

K-170

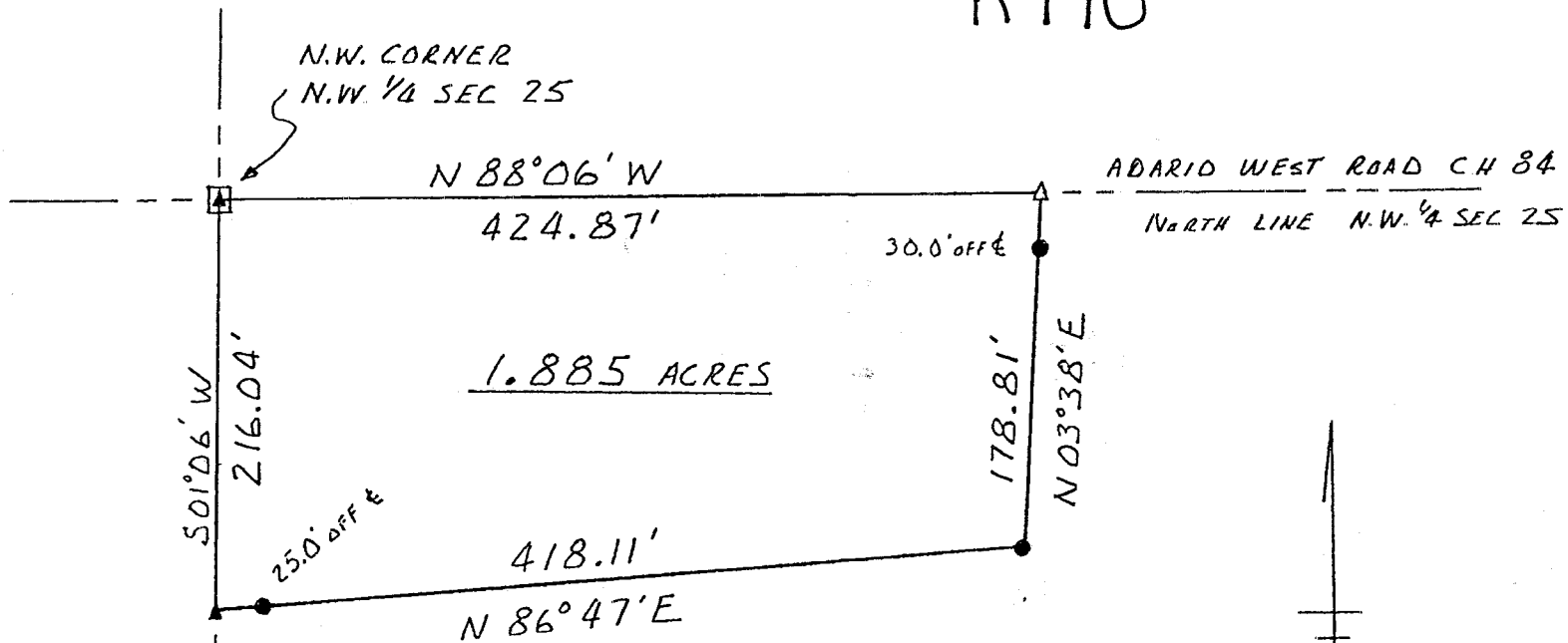

B. WOLF
ORV 452 P 773

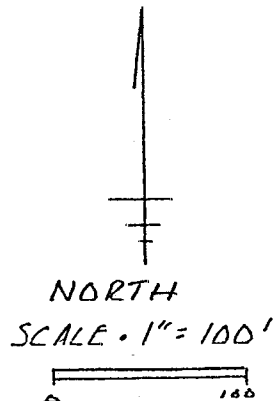

BEARINGS ASSUMED
BASED ON NORTH LINE
N.W. 1/4 SEC 25

- ▲ RAILROAD SPIKE SET
- △ P.K. NAIL SET
- IRON PIN SET W/CAP
"MAWHORR 6690"



James D. Mawhorr
JAMES D. MAWHORR
REG. SURVEYOR NO 6690

SURVEY PLAT 1.885 ACRES
N.W. 1/4 SEC 25 T 23 R 18
BUTLER TOWNSHIP
RICHLAND COUNTY OHIO
FOR S. WOLF
NOVEMBER 7 1998

NEW SPLIT
TAX MAP APPROVED
INITIAL DATE
11-12-98

Legal Description
1.885 Acres S. Wolf

Situated in the Township of Butler, county of Richland, State of Ohio, and known as being part of the Northwest Quarter of Section 25, Township 23, Range 18, and more particularly described as follows;

Beginning at a railroad spike set at the northwest corner of the Northwest Quarter of Section 25;
thence South 01 deg. 06 min. West along the west line of said quarter section and the center of Franklin Church Road (T.H. 243) a distance of 216.04 feet to a railroad spike set;
thence North 86 deg. 47 min. East, passing thru an iron pin set at 25.0 feet, a total distance of 418.11 feet to an iron pin set;
thence North 03 deg. 38 min. East, passing thru an iron pin set at 148.81 feet, a total distance of 178.81 feet to a P.K. nail set on the north line of the Northwest Quarter of Section 25 and the center of Adario West Road (C.H. 84);
thence North 88 deg. 06 min. West along said north line and the center of Adario West Road a distance of 424.87 feet to the True Place of Beginning, containing 1.885 acres of land, more or less, but subject to all legal highways and easements of record.

Bearings assumed, based on the the north line of the Northwest Quarter of Section 25. Iron pins set with caps "Mawhorr 6690".

November 7, 1998

James D. Mawhorr
James D. Mawhorr
Reg. Surveyor no. 6690

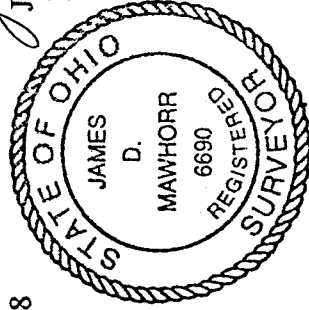

NEW SPLIT
TAX MAP APPROVED
INITIAL *JDM* DATE 11/20/98

K-170