

SURVEY PLAT

S.D. 4 OF LOT NUMBER 2087
CITY OF MANSFIELD
RICHLAND COUNTY, OHIO
FOR: C. BOTTOMLEY
DEED REFERENCE: O.R.V. 262 PAGE 978

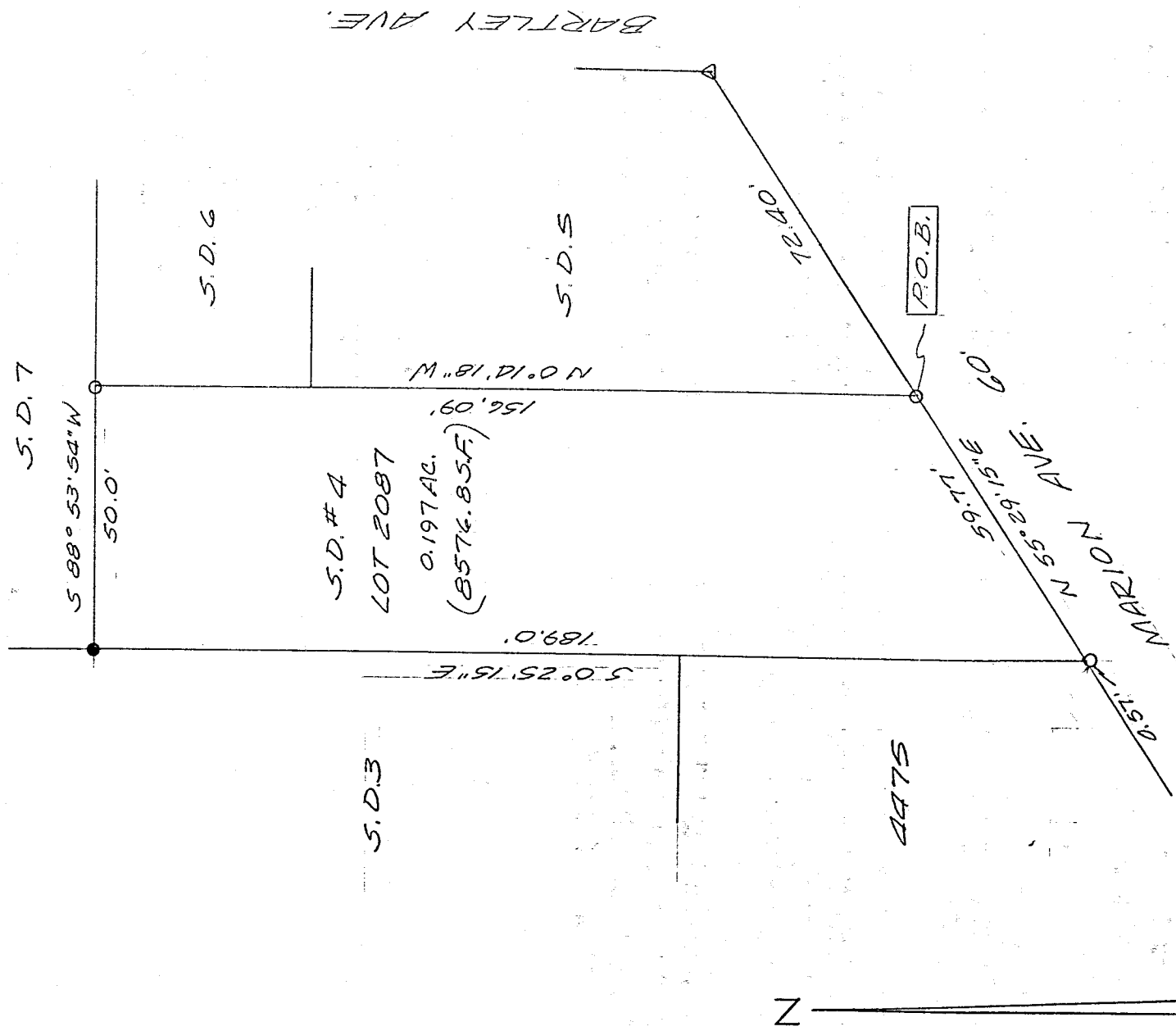

K-164

5/8" IRON PIN SET
WITH CAP NO. 6252
O.P.R. FOUND.
D.P.K. FOUND

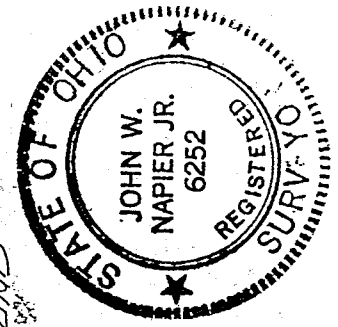

NEW SURVEY
OF EXISTING PARCEL
TAX MAP APPROVED

INITIAL: *JW* DATE: 11-9-98

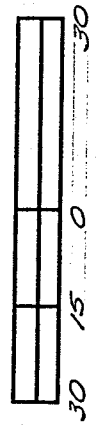

Bearings are assumed.

JW 11/06/98
JOHN W. NAPIER, JR.
REG. SURVEYOR NO. 6252

DESCRIPTION ----- BOTTOMLEY

Being S.D.# 4 of Lot Number 2087 of the consecutively numbered lots of the City of Mansfield, Richland County, Ohio and more particularly described as follows: Commencing at a P.K. Spike found at the southeast corner of Lot Number 2087, said point also being on the north line of Marion Avenue;

thence S 55°29'15"W, a distance of 72.40 feet along the south line of Lot Number 2087, also being the north line of Marion Avenue to an iron pin found, said point also being on the west line of S.D. #5 of Lot 2087 and the true place of beginning;

thence N 0°14'18" W, 156.09 feet, along the west line of S.D. # 5 and S.D. #6 of said Lot 2087, to an iron pin found on the south line of S.D. #7 of said lot;

thence S 88°53'54" W, 50.00 feet, along the south line of S.D. #7 of Lot 2087, to an iron pin set, said point being on the east line of S.D. #3 of said Lot 2087;

thence S 0°25'15" E, 189.0 feet, along the east line of S.D. #3 of Lot 2087 and Lot 4475 to a point on the south line of Lot 2087, said point referenced by an iron pin found S 0°25'15" E, 0.57 feet, said point also being on the north line of Marion Avenue;

thence N 55°29'15" E, 59.77 feet, along the south line of Lot 2087, also being the north line of Marion Avenue, to the place of beginning, containing 0.197 acres of land, more or less, and subject to all legal highways and easements of record.

Prepared by :

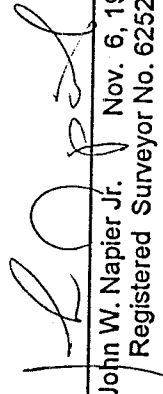
John W. Napier Jr. Nov. 6, 1998
Registered Surveyor No. 6252

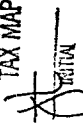
NEW SURVEY
OF EXISTING PARCEL
TAX MAP APPROVED
DATE 11-9-98
BY 

K-164