

K-156

SHAFFER, JOHNSTON, LICHTENWALTER & ASSOCIATES, INC.

CONSULTING ENGINEERS - SURVEYORS
MANSFIELD OHIO WOOSTER

SURVEY FOR: DAN SMITH

DATE: 10-29-98

JOB NUMBER: SM-1610

LOCATION: PART OF THE NW. 1/4
OF SEC. 6, T-21, R-17,
WORTHINGTON TWP., RICHLAND
CO., STATE OF OHIO.

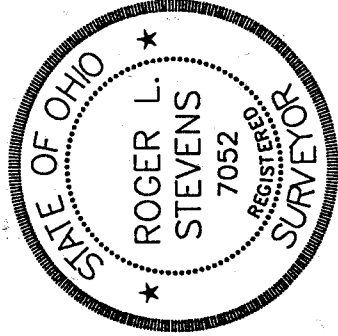
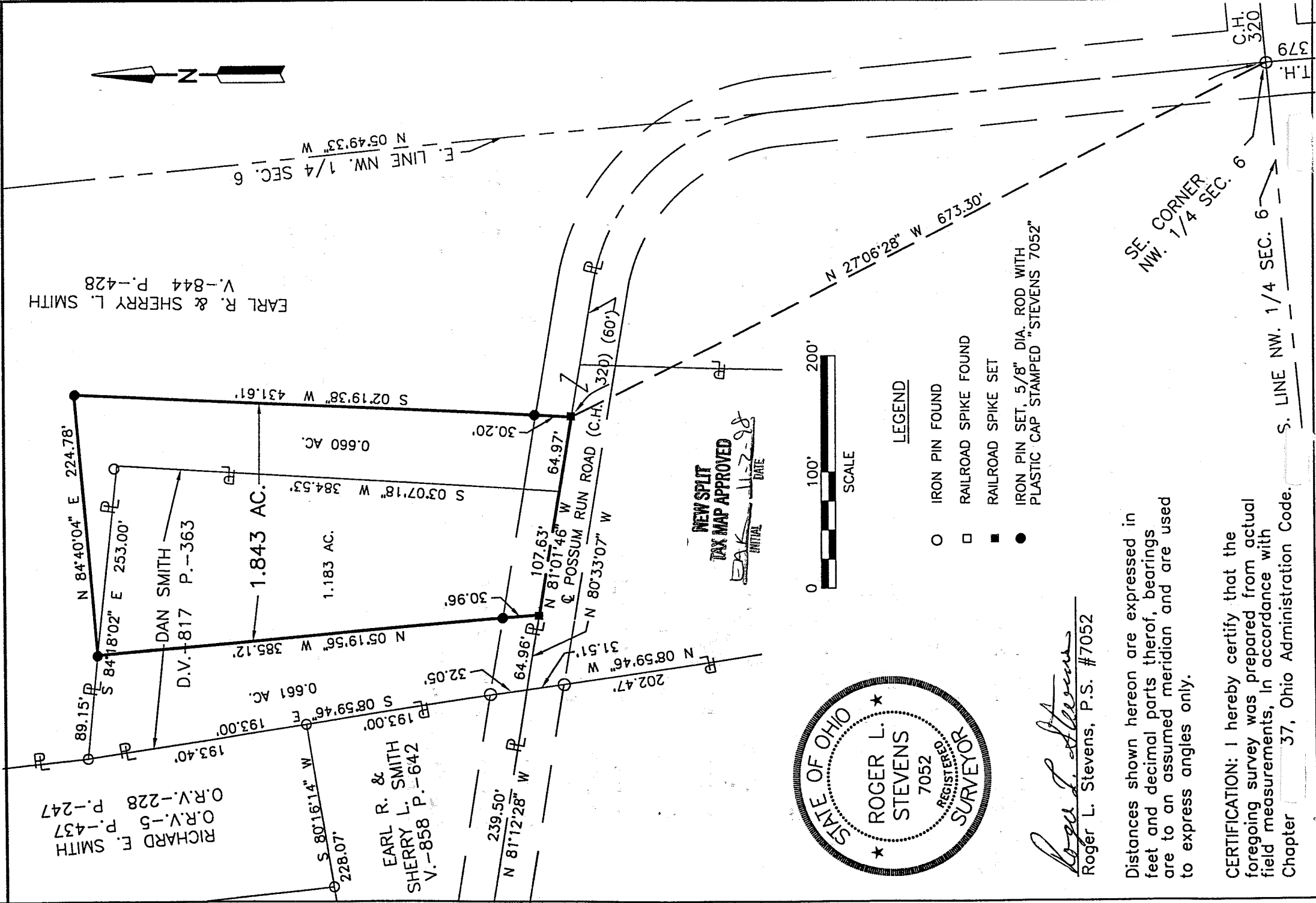

Roger L. Stevens
 Roger L. Stevens, P.S. #7052

Distances shown hereon are expressed in feet and decimal parts thereof, bearings are to an assumed meridian and are used to express angles only.

CERTIFICATION: I hereby certify that the foregoing survey was prepared from actual field measurements, in accordance with Chapter 37, Ohio Administration Code.

Roger L. Stevens

October 29, 1998

**SURVEYOR'S DESCRIPTION
FOR
DAN SMITH**

1.843 Acre

Situated in the Township of Worthington, County of Richland, State of Ohio and being part of the Northwest Quarter of Section 6, Township 21 Range 17 and being more particularly described as follows:

Commencing at an iron pin found in the southeast corner of said Northwest Quarter;

Thence N 27° 06' 28" W, 673.30 feet to a railroad spike set in the centerline of Possum Run Road (C.H. 320), said railroad spike being the true place of beginning;

Thence N 81° 01' 46" W, 172.60 feet along said centerline of Possum Run Road to a railroad spike set;

Thence N 05° 19' 56" W, 385.12 feet to an iron pin set in a south line of a parcel of land conveyed to Earl R. and Sherry L. Smith by deed volume 844, page 428 and passing through an iron pin set at 30.96 feet;

Thence N 84° 40' 04" E, 224.78 feet to an iron pin set;

Thence S 02° 19' 38" W, 431.61 feet to the true place of beginning, passing through an iron pin set at 401.41 feet, and containing 1.843 acres, more or less, and subject to all legal highways and easements of record.

Bearings are to an assumed meridian and are used to express angles only.

All iron pins set are 5/8" diameter rod with plastic cap stamped "STEVENS 7052".

According to a survey made in October 1998 by Roger L. Stevens, Ohio Registered Surveyor No. 7052.

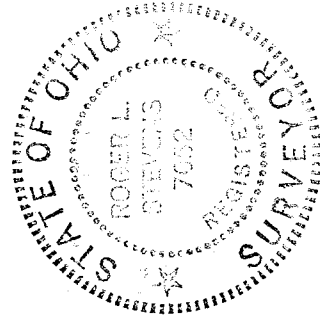

Roger L. Stevens

Roger L. Stevens
Registered Surveyor No. 7052
SM-1610A

