

PLAT OF BOUNDARY SURVEY

RICHARD BALLETT

PART OF LOT 2185, PLAT VOL. 3, PG. 8
CITY OF MANSFIELD, RICHLAND COUNTY, OHIO

K-153

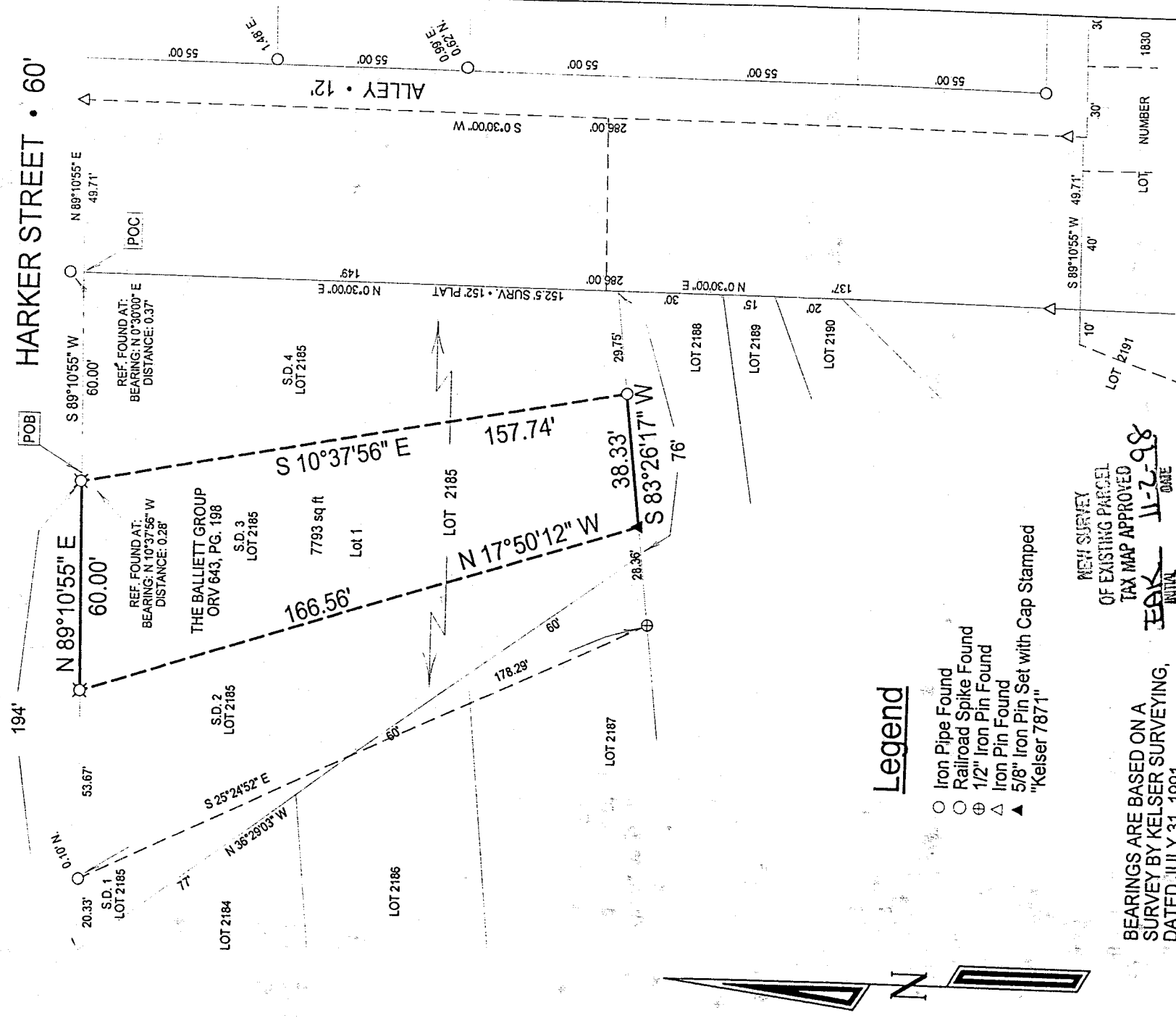

Legend

- Iron Pipe Found
- Railroad Spike Found
- ⊕ 1/2" Iron Pin Found
- △ Iron Pin Found
- ▲ 5/8" Iron Pin Set with Cap Stamped "Kelsier 7871"

NEW SURVEY
OF EXISTING PARCEL
TAX MAP APPROVED
INITIAL **EAK** 11-2-98
DATE

BEARINGS ARE BASED ON A
SURVEY BY KELSER SURVEYING,
DATED JULY 31, 1991.

SCALE 1"=40'

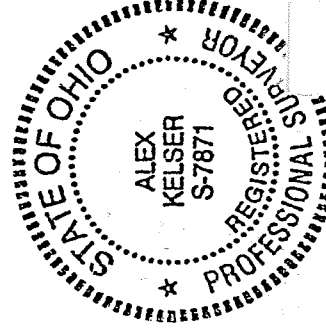

KELSER SURVEYING

450 MARION AVE.
MANSFIELD, OHIO 44903
419-522-7242

DATE: 10/27/98

JOB NO.: S300€

Alex Kelsier
Alex Kelsier

KLS #7871