

SUPPLEMENT FOR
L.I.I.I. DATE

PART OF LOT 268 - CITY OF SHELBY,
RICHLAND COUNTY, STATE OF OHIO

Scale 1" = 20' Date 10-27-98 P.B. 2-3 P. 3 P.K. 647 P. 695 Drawn By S.W.V.

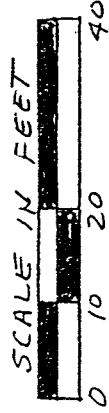

BEARINGS ASSUMED

ALLEY (16')

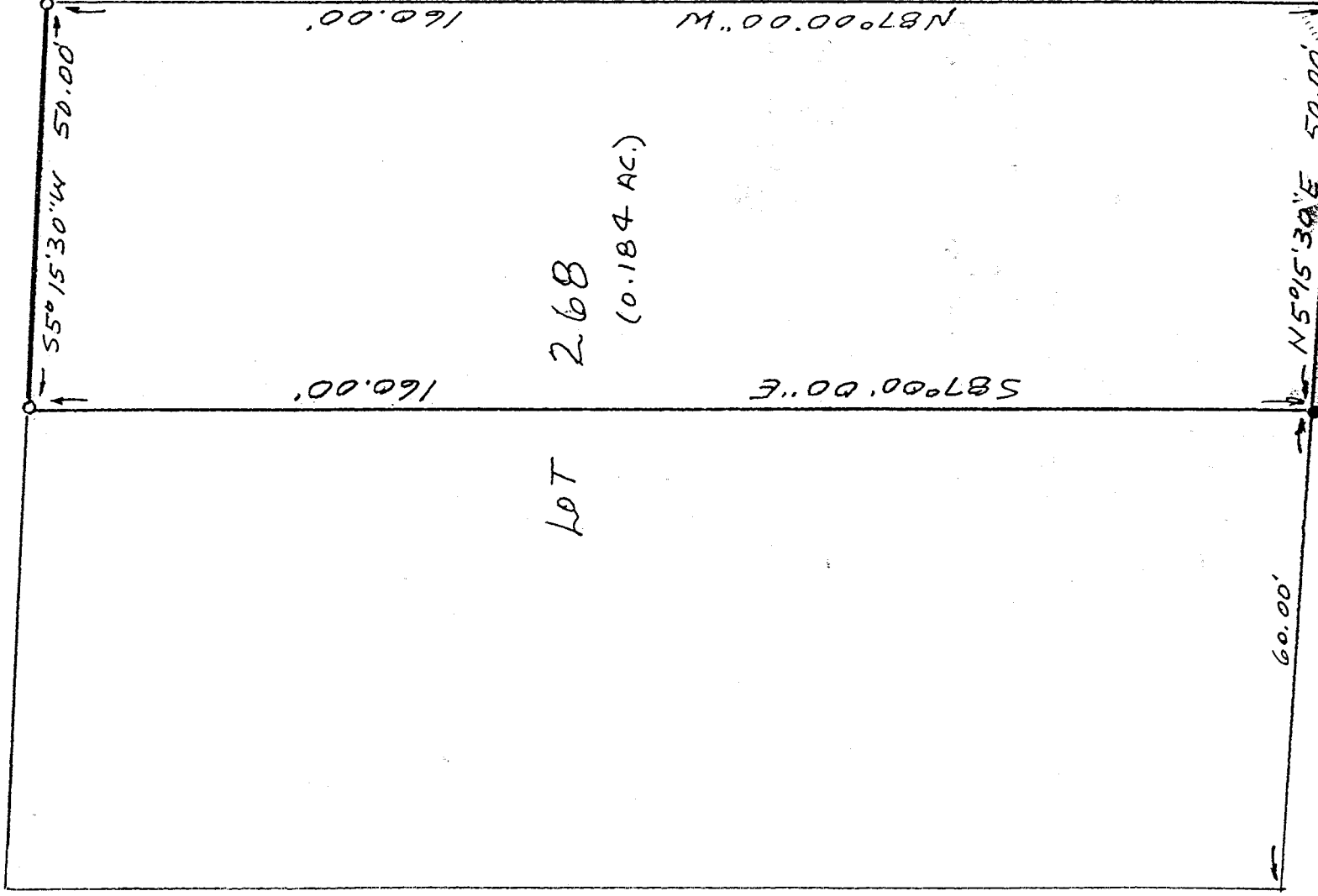

FLINT STREET (40')

LOT

2.68

(0.184 AC.)

K-151

ALLEY (16')

LEGEND

- △ P.K. SET
 - IRON PIPE FOUND
 - 1/2" X 30" IRON PIN SET
 - W/PLASTIC CAP "VANCE 6553"
- I hereby certify that the foregoing drawing was prepared from an actual survey of the premises.

NEW SURVEY
OF EXISTING PARCEL
TAX MAP APPROVED

DATE 10-27-98

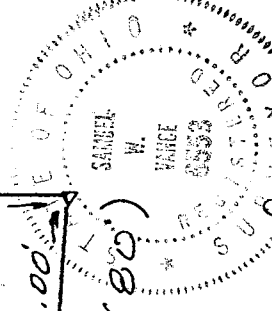

Samuel W. Vance
Registered Surveyor No. 6553

VANCE SURVEYING

LAND SURVEYOR

28 Clinton Road, Mount Vernon, Ohio 43050

US

VANCE SURVEYING

28 CLINTON ROAD
MOUNT VERNON, OHIO 43050-1157
740-397-6296

SAMUEL W. VANCE, PS

SAMUEL R. VANCE, PS

DESCRIPTION 0.184 ACRE TRACT

Being the south 50.00 feet of Lot 268 in the City of Shelby, Richland County, State of Ohio and being of record in Plat Book 2-3 Page 3 and being that land of record in DEED Volume 647, Page 45 in the Richland County Recorder's Office and being more particularly described as follows;

Beginning at a pk nail set on the east line of Broadway Street at the southwest corner of Lot 268; thence from the place of beginning North 05 degrees 15 minutes 30 seconds East along the east line of Broadway Street, the west line of Lot 268, a distance of 50.00 feet to an iron pipe found; thence South 87 degrees 00 minutes 00 seconds East across Lot 268 a distance of 160.00 feet to a 1/2 inch iron pipe set; thence South 05 degrees 15 minutes 30 seconds West along the east line of Lot 268, the west line of a 16 foot wide Alley, a distance of 50.00 feet to a 1/2 inch iron pipe set; thence North 87 degrees 00 minutes 00 seconds West along the south line of Lot 268, the north line of a 16 foot Alley, a distance of 160.00 feet to the place of beginning - containing 0.184 acres, more or less.

Subject to all legal right-of-way of previous record.

The above described parcel was prepared by me, Samuel W. Vance, from a survey made by me in October, 1998. Bearing Basis assumed. All pins set are 1/2 inch by 30 inch iron pins with plastic caps stamped "Vance 6553".

K-151

NEW SURVEY
OF EXISTING PARCEL
TAX MAP APPROVED
11.2.98
DATE